RNISHING G O CLS, ETC.
WINTERSTOCK NOW READY
BOOMING WITH NEW GOODS
Men. Clothing for Boys
g for Children.
LETE STOCK EVER SHOWN
CH BROS.,
ailors, 42 and 44 Whitehall St.
MILL SUPPLIES, ETC.
N & KING,
MANUFACTURERS OF AND DEALERS IN
tton, Woolen & General Mill Supplies
ACHINERY and TOOLS
ought Iron Pipe Fittings and Brass Goods,
ting, Hose, Packing, etc. Agents for the
neron Steam Pump and Washburne & Moen
re Rope. 73 and 75 BROAD ST
DAL!
d lumpiest grate and stove coal that is mined in the earth, we
00 HONEST POUNDS for a ton, and when you buy from us you
l large cargo of the very best Anthracite Egg and Nut Coal on
ices.
PLASTER PARIS,
LIME! FIRE BRICK
FIRE CLAY,
CEMENTS,
TA STOVE FLUES!
LE SONS,
TLANTA, GA.
USEHOLD LINENS.
NEN STORE,
d Whitehall Streets, a Full Line of
hold Linens
holesale and Retail.
LIAM ERSKINE.
WASHINGTON, D. C.:
COR. SEVENTH AND E. STREETS.
MAN BROS
THE ONLY
URING CLOTHIERS,
y One Price.
HITEHALL STREET.
instituted the ONE
stem. We mark prices
in PLAIN FIGURES!
s can be relied upon as
LOWEST, consistent
T-CLASS WORKMAN-
MATERIAL.
on to the facilities which
experience secure, WE
NUFACTURERS AND
OU THE PROFIT
retailers necessarily
NUFACTURER.
MAN BROS
Manufacturing Clothiers,
9 Whitehall Street.

THE ATLANTA CONSTITUTION.

VOL. XXI. ATLANTA, GEORGIA, FRIDAY MORNING, NOVEMBER 16, 1888. PRICE FIVE CENTS

ANOTHER TREATY.

IN WHICH JOE CHAMBERLAIN FIGURES.

A SOCIETY EVENT IN WASHINGTON

Marriage of Miss Endicott to Mr. Chamberlain Last Night—The Bridal Party Leaves for Parts Unknown.

WASHINGTON, November 15.—Quietly and simply in the presence of the bride's relatives and personal friends, a few of the members of Washington's official society, and of several hundred of the general public, Hon. Joseph Chamberlain and Miss Mary Endicott were married at 2 o'clock this afternoon in St. John's Episcopal church. The church was absolutely without floral or other decorations, and an awning stretched across the sidewalk to a carriage step was the only sign of any unusual ceremony. No cards or formal invitations had been issued, there were no best men or bridesmaids, and the entire service was characterized by extreme simplicity. Such of the friends of the family as had been verbally invited to attend took seats in the body of the church half an hour before the ceremony began.

The cabinet meeting was ended at an early hour so as to permit members to be present at the service, and they were in most cases accompanied by their wives. President and Mrs. Cleveland entered the church just before two o'clock and were escorted to seats in one of the pews in the first row. Members of the Endicott family and relatives were seated immediately in the rear, while as many of the public as could find room in the little church filled the gallery and hallways.

Mr. Chamberlain entered the church at two o'clock and waited at the chancel. His appearance was the signal to the organist, who immediately began to play the wedding march from "Lohengrin" and the bride, leaning on her father's arm, attired in a pearl gray traveling dress and wearing a dark bonnet, passed up the right aisle joining the bridegroom, and knelt before the altar. Rev. Dr. Leonard, assisted by Rev. Mr. Granks, of Salem, performed the Episcopal wedding service. Both bride and groom gave back the responses in a firm and audible voice. Prayer was pronounced and Joseph E. Chamberlain and Mary Edicott were man and wife.

Again the organ pealed forth and to its strains the party slowly passed along the left aisle, out of the church and into carriages, and were driven immediately to the home of the bride's parents.

A reception was held at the residence of the secretary and the newly married couple received the congratulations of invited guests. After the reception, Mr. and Mrs. Chamberlain drove to the Pennsylvania railroad station and it is supposed that they went to New York, although their destination was not known even to the bride's parents. They will return to Washington within a week and be the guests of Secretary Endicott for a few days. On the 26th they will sail for Europe.

WE MAY HOLD IT DOWN.

Secretary Thompson Says the Next House Will be Democratic.

WASHINGTON, November 15.—Representative Thompson, secretary of the democratic congressional committee, told a Star reporter this afternoon that he thought the democrats would certainly have a majority of one or three in the next house. They had, according to his information, elected Fisher, in Michigan; Simmons, in North Carolina, and not less than three members in West Virginia. He thought, also, that a democrat had been elected in Taulbe's district, in Kentucky, by an increased majority.

The Vote in West Virginia.

WHEELING, West Virginia, November 15.—Dispatches received this evening by the republican state committee, lead Chairman Cowden to revise his figures, and increase Goff's majority for governor from 76 to 202. A recount in Fayette county gave him an increase of 100, and authentic returns from McDowell make other differences. Owing to the recount these figures are still subject to revision. Later returns give McGinnis, republican for congress in the third district, thirty-five majority. The democratic state committee still claims Fleming's election as governor by 200 or 300, but furnish no figures.

The Arkansas Arrests.

LITTLE ROCK, Ark., November 15.—The preliminary examination of Thomas Reid, Thomas Harvey, W. M. Palmer, Wm. Hobbs and J. L. Lucas, charged with interfering with election in Conway county, resulted in the binding over of each in the sum of $1,000. The hearing was before United States Commissioner Waters. The deputy United States marshal started this morning to arrest other parties implicated.

The Republican Wins.

DETROIT, November 15.—The official canvass of the tenth congressional district gives Wheeler, republican, a plurality of 115 over Fisher, democrat.

Cleveland's Majority in Virginia.

RICHMOND, Va., November 15.—The official returns from the state, with the exception of four counties, which will not affect the general result, give Cleveland a majority of 1,586.

THEY KILLED THE GUARD.

One Was Sent Up for Life and the Other Died on the Gallows.

WATERLOO, N. Y., November 15.—Charles Johnson was hanged at twenty minutes past ten this morning for the murder of John Walters. Two men—Johnson and Caldwell—were confined in the Waterloo jail awaiting trial on the charge of horse stealing, on the day of the crime, January 10th, 1887. When on morning of that day Guard John Walters went to the cell where the two men were and unlocked the door, Johnson hit him a terrible blow on the head with a stove shaker and fractured his skull. They then made a dash for liberty, but the sheriff, fully armed, blocked the way and they were driven back to their cell. Walters lingered some days and then died. Caldwell was tried and sentenced to Auburn, for life. The trial of Johnson resulted in his execution today.

JUSTICE CHEATED.

LOS ANGELES, Cal., November 15.—Fritz Anshlag, a German who was to have been executed Friday for the murder of Mr. and Mrs. Hitchcock at Garden Grove in January last, and who, in a statement made a few days ago, also confessed to the killing of Julius Feugh, a neighbor, in Butte county in 1885, both of which crimes were committed avowedly for the purpose of securing their landed property or money, took strychnine last night and died at 12:30 this morning. The dying man's paroxysms were so terrible that it was almost impossible to use a stomach pump and all efforts to save his life proved futile. Before the final struggle he stated that he had kept the strychnine concealed for a long time in his cell in a plug of tobacco.

A Deadlock Broken.

BALTIMORE, November 15—The deadlock in the first branch of the Baltimore city council over the election of a presiding officer, which has continued several days, was broken tonight by the election of Thornton Rollins, who, though a democrat, was elected to the council by republicans, and his being selected to preside over the council is looked upon as a republican victory, Rollins having voted with the minority.

NEW CASES IN JACKSONVILLE.

A Test Case of the Right of Refugees to Return.

JACKSONVILLE, Fla., November 15.—Dr. Neal Mitchell, president of the board of health, reports sixteen cases of yellow fever for the twenty-four hours ending at 6 p. m. today. There were four deaths as follows: Joseph Goodrich, south Jacksonville; Mary Berry, 135 Ocean street; W. A. Miller, south Jacksonville; and Emma Vance, Brooklyn. Of new cases, seven were whites and nine colored. Total cases to date, 4,568; total deaths, 386.

A test case in the ordinance forbidding the return of refugees came up today. W. H. Hazen, who keeps a bar and lunch room on Bay street in this city, took passage on the Clyde ship Ozama from New York to Mayport, and came up to town this morning by rail, accompanied by his wife. They have had yellow fever in August, but were never officially reported. They have been in New York for two months past. Dr. Porter ordered them back to Mayport until they can prove that they had the fever. Dr. Leonard, who attended them, is dead. They have the original prescriptions made out by him, which show the regular treatment for yellow fever. It is thought that these and their affidavit will establish their case. Much excitement was caused by their arrival here, the people being unwilling to have fresh food for fever furnished by returning refugees. Mayor Gerow has ordered their arrest if they attempt to come to town again tomorrow.

Mrs. Bryan Taliferro, wife of a well known attache of the first national bank, died at St. Nicholas (suburbs) today.

LEAVING FOR THE NORTH.

JACKSONVILLE, Fla., November 15.—For the first time in nearly three months a train load of passengers left here yesterday morning for cities of the north via Macon. The passengers were locked in the car and not allowed to leave it until they reached Macon. The party was gotten up by Mr. C. B. Rogers, and consists of seventeen persons, as follows: C. B. Rogers, C. S. Sturtvail, Drs. L. C. Carr, P. H. Strause, F. E. Donahue and F. A. Broaddus, all visiting physicians returning home after their labors; Fred Lockman, Mrs. Lockman, Mrs. E. P. Pickney, Miss Mary Korney, Miss Ada Giddens, J. H. Mills, Wm. Hallam, Rev. Father J. J. Duffee, S. A. Adams, correspondent of the Times-Democrat; Dr. Solace Mitchell, surgeon at Sand Hills hospital, and Miss Delane, his head nurse.

A negro was taken suddenly ill Tuesday afternoon at South Jacksonville. Drs. Burroughs and Kenworthy were called and found him with a high temperature and every symptom of fever. He continued to grow worse through the night and yesterday morning his death was considered imminent. A peculiar feature of the case was constant rise in the patient's temperature. At four o'clock yesterday afternoon his axillary temperature was 110 degrees. At five o'clock he died. This temperature is the highest yet recorded in a case of yellow fever epidemic. An autopsy was ordered and Dr. Gibier, the famous Paris scientist, conducted the examination. The condition of the kidneys and intestines plainly shows a typical case of fever. Dr. Gibier secured some of the intestine fluids and will search them for the existence of yellow germs or microbes.

The board of health has apportioned the town of Jacksonville into medical districts and has given the following doctors charge of the same: East of Pine street and Hogan creek to St. John's river, Dr. Cuznar; in city proper, Dr. Knight; west of Pine street, including Hansontown, Burbridge's addition, and west of the railroad with the outlying district, Dr. Canter; Lavilla, Brooklyn, Riverside and all outlying districts north of Hogan creek, Dr. Matthews; South Jacksonville, Dr. C. J. Burroughs; Dr. Daniel, at large. None of the volunteer visiting physicians will be employed hereafter.

The steamship Ostama, of the Clyde line, arrived at Mayport yesterday. She brings a full passenger list, and many Jacksonville people are said to be among the number. A rumor to the effect that these people would seek to enter Jacksonville was rife upon the streets Tuesday. Alderman Wiggins said that if any did so they would at once be arrested and sent away again.

WASHINGTON, November 15.—Surgeon Hutton at Camp Perry, Fla., telegraphs to the Marine Hospital bureau that there have been no new cases of yellow fever at Live Oak during the past fifteen days, and that Passed Assistant Surgeon Urquhard, now at Du Pont, will establish a fumigation station at Live Oak.

NEW YORK, November 15.—The following telegram has been received by W. B. C, Duryee, secretary of the Fernandina committee:

Five new cases, one white, Mrs. Ruth Tucker, relapse. One death—an infant. The fever is still increasing at Chester. We are obliged to cut down relief today. Our storehouse is nearly empty and this draft on Jacksonville is last from there. If possible, get us a shipment of provisions at once. Want is here now, and suffering must soon follow. We are doing all we can but pressure is too great for our means. We must have help.

R. S. SCHUYLER,
Secretary Howard Association.

SEVEN MEN KILLED

By a Railroad Collision in West Virginia Yesterday.

WHEELING, W. Va., November 15.—Limited express train No. 5, coming west on the Baltimore and Ohio road, at 8:30 last night ran into an open switch at Valley Falls, ninety-three miles east of Wheeling, and collided with the engine of an east bound freight which lay on the siding. Both engines left the track, the mail and baggage cars of the passenger train telescoping, but the other cars were protected by the vestibule connection, and suffered no damage. Ed Dwyer, the engineer, and John Stay, the fireman of the passenger train, both residents of Wheeling, were instantly killed. Postal Clerk Hall, of Woodsfield, Ohio; William Clinton, engineer of the freight train, and a brakeman named Conley, were also killed. Two unknown men, tramps, who were stealing a ride on the freight train, were found dead in the wreck. The fireman of the freight train, named Baker, had left the engine and gone into the field. A flying beam hurt his legs badly, but he is not dangerously injured. Clerk Scott, of the postal car, escaped through a window with no worse injuries than bad cuts about the face and head. The passenger train was late, and was coming down grade at the speed of thirty-five miles per hour. The freight received orders to side track, and Conley, the brakeman, opened the switch, but forgot to close it after the freight ran on the siding. He locked the switch open and climbed on the freight engine, where he lost his life. The nearest telegraph station was at Grafton, eight miles east, and the surviving trainmen had to walk there. The train was not able to proceed until after 2 a. m. The bodies of the killed were brought here.

A Printer's Fat Take.

TACOMA, W. T., November 15.—F. S. Simpson, a young man who arrived here from Fresno, Cal., two weeks ago with strong letters of recommendation from the Wells, Fargo Express company, was given a clerkship in the Northern Pacific Express company a few days ago. No bonds were required of him. Monday night he went on duty, and on Tuesday he was missing, and he is supposed to have taken a boat for Victoria, B. C. He had checked off several large consignments of money. One consignment to Benjamin Snipes, Ellensburg, W. T., a large cattle owner, contained $10,000; one to George Palmer, Palmer station, contained $1,000. There are supposed to be other sums. Simpson was a young man, a printer by trade, and worked in an office here a few days before taking the clerkship.

A Lynching in Louisiana.

NEW ORLEANS, November 15.—A special from Donaldsonville, says that on Tuesday afternoon on a plantation, near this town, a negro seized an eleven-year-old child of respectable parents who at the time was playing with her younger sisters. Flourishing a knife, he took her into the cane field. The screams of younger children brought a number of plantation hands to the spot and the wretch was caught in the act of outraging the child. He was taken to jail, but so great was the indignation that about two hundred persons attacked and overpowered the jailer at night and took the prisoner out and hanged him.

MEN OF MUSCLE.

THE KNIGHTS OF LABOR AT INDIANAPOLIS.

WILL POWDERLY BE RENOMINATED?

The Proceedings of Yesterday—Masterworkman Powderly's Report anp Explanation—Other Business.

INDIANAPOLIS, November 15.—Delegates and others who are in attendance on the twelfth general assembly of the Knights of Labor have settled down to work, and time away from the convention is largely devoted to committee work, and still much gossip is indulged in regarding the probable outcome of the meeting, both as regards the election of officers and as to the future success or failure of the order.

Instead of repeating his former plain refusals to continue to serve, Mr. Powderly now simply refuses to speak and this fact is considered an evidence of willingness to accept once more. The selection of other officers depends on Mr. Powderly's decision and the action of the general assembly as to a reduction of force.

It is claimed by those who profess to be informed of the facts that the cause for delay in Mr. Powderly's report was that he had given ex-Secretary Litchman a severe handling, and that Litchman, in his reply, had returned the attack with interest. The two were finally brought together, and the matter amicably arranged, and the delay has been caused by the reprinting of the reports, with the "savage" part eliminated. Only two reports were heard at the morning session, both being very long. That of Mr. Powderly was two hours long, while ex-Secretary Charles Litchman took an hour and twenty minutes of the time of the convention.

Mr. Powderly in his report made an extended explanation of the cause of the decrease in the membership. Among other causes he referred to rumors attributing extravagance to the general officers, and the fact that some of the general officers went about scandalizing the reputation of their brother officers. Unwise strikes were also entered upon, which swept thousands of members into poverty. He then said:

"Add to all of these causes the campaign which has just closed in the United States, in which members and assemblies were pitted against each other on a question which never was made part of the declaration of principles, and on which they could very well afford to differ without differing as to any point in the laws or the rules of the order, and we wonder not that there has been a falling off, but that we have passed through the critical test with ranks unbroken as we find them today."

He states that these trials have resulted in good for the order and denied anything like official dishonesty, inviting a thorough examination of the books and accounts.

Mr. Powderly then advocates a consolidation of the executive power into one man's hands, and calls upon the order to give such prominence to the fight against monopolies as to make it the issue in 1892. He strongly condemned the "provisional committee as traitorous in purpose and design. Legislation should be had which would make it impossible for a man who fought the order to remain within it. Let those who fight it remain on the outside. These attacks come from persons who want the knights to be controlled by outside influence. The organization to which he referred was the International Workingman's association, which for three years has been trying to secure control of the order. Since they cannot control they want to ruin.

In his report, ex-Secretary Litchman gives a detailed statement of his connection with the order from his admission to the present time, and denies in detail all the charges against him. He recommended that the general secretary shall be given absolute control of his clerks, advocated a reduction of the general executive board to five members, consisting of the general master workman, general worthy foreman, general secretary and two members, the money to be placed with the safe deposit.

His resignation was appended as part of the record. He closed with an expression of thanks to the general officers for courtesies and hope for the continued success of the order.

The afternoon session was cut short owing to the general meeting of the Women's Relief corps, as there had been talk of a call on General Harrison, and it was not settled whether to call on him personally or in organization. The following was adopted:

Be it resolved, That we consider it would be very impolite and ill-advised action for any body of men from this convention to meet, or wait upon, as Knights of Labor, the president-elect. Last year exactly similar action was taken at Minneapolis, in regard to President Cleveland, who was there at the time. Nothing else was done at the afternoon meeting, barring appeal, which was looked for being a probability of tomorrow's session.

The Brakemen's Strike.

CHICAGO, November 15.—Everything is quiet today in the yards of the Louisville and New Albany road at 51st street. Five brakemen who refused yesterday to work longer at the present rate of wages, are still on a strike, and there has been no effort today to move any freight. The company have over one hundred loaded cars in the yards, but none contain perishable freight. The strikers were not about the yards at all this morning, but are quietly waiting for news from LaFayette, Ind., the headquarters of the company.

Struck Against a Change in Hours.

PITTSBURG, Pa., November 15.—The puddlers at Jones & Laughlin's American Iron works, 500 in number, struck this morning against the change in working hours, made necessary by the scarcity of natural gas during the day time, at the mills of Oliver, Bros. and Phillips and Wharton & Co. The men have agreed to work the new hours until Monday, when arrangements will be made for a heavier supply of gas. The Pennsylvania avenue mill continues operations at the old hours, and no trouble is anticipated.

The Farmers in Convention.

TOPEKA, Kas., November 15.—The twenty-second annual convention of the National Grangers Patrons of Husbandry commenced in this city yesterday. Delegates are present from every state in the union. Acting Worthy Master James Draper, of Massachusetts, presided.

Memorial services were held in honor of deceased Worthy Master P. D. Dorden, of Mississippi, who died in July last. Standing committees were then announced.

The eighth annual convention of the farmers' congress of the United States also met in this city. R. F. Kolb, of Alabama, presided. The call of the roll showed thirty states represented.

Collision on the Baltimore and Ohio.

BALTIMORE, November 15.—Officials of the Baltimore and Ohio railroad said today that their express train No. 5, bound west, run into a second section of freight train No. 88 at Valley Falls, seven miles west of Grafton, last night, at about a quarter after seven. Both engines and both baggage cars were damaged. Engineers DeWire and Clinton were killed. Fireman Shay was seriously injured akd Fireman Baker was slightly wounded. No passengers were hurt. The accident was caused by the brakeman on the second section of freight No. 88 locking the switch for the siding instead of for the main track.

To be Banquetted Tonight.

RICHMOND, Va., November 15.—The sixty-fourth annual convention of the Chi Phi fraternity met here today, with delegates present from twenty chapters. G. A. Smith, of Ithaca, N. Y., was elected grand gamma, and H. N. Snyder, Nashville, Tenn., alpha. The session will conclude tomorrow. At night they will be banquetted.

A SHORT WINTER SESSION.

Parliament to Abandon Several Measures That Were Contemplated.

LONDON, November 15.—In the house of commons this afternoon, Mr. Smith, government leader, intimated that in order to shorten the winter session, several measures would be abandoned. These would include the tithes bill, Irish drainage bill, and bill for the creation of a minister of agriculture. He stated that the government proposed to ask the house to vote five million pounds for the extension of the Ashbourne act. [Cheers from the government benches and counter cheers from the opposition.] Mr. Smith, continuing, said that the bill providing for this vote would be introduced in the house on Monday next. It would consist of one clause only, and would be debated daily until the decision upon it had been reached.

Mr. Gladstone gave notice that on Monday, when the motion was made, he would, if the proposal meant an addition of five million pounds to five million pounds already spent, move an alternative to the effect that the house should proceed to deal with the question of arrears, and apply to Ireland the principle already applied with such great advantage in the case of the Scotch crofters. [Liberal cheers.]

When the estimate for the pensions came up for consideration, Mr. Dillon moved the reduction of the salary of Dr. Barr, as a protest against his conduct in Dundalk jail.

Mr. Balfour, in opposing the motion, declared that he had never heard of Dr. Barr until he had been selected by the English prisons board to furnish independent testimony regarding the Irish prison discipline. It was through such testimony, added Balfour, that the government had been able to expose the foul conspiracy of which the unhappy Dr. Ridley had been the victim. [Chries of Oh! Oh! and cheers.]

Mr. Dillon asserted that Dr. Barr was well known from the north of Ireland, and a protege of the duke of Abercorn.

Dr. Clark, radical, member for Caithness, denied that Dr. Barr possessed the high qualifications attributed to him by Mr. Balfour. He (Clark) had sat beside Barr as a student at Glasgow university, and he knew him as a most ordinary dull, accident. He would vote in favor of the reduction because he believed Dr. Barr to be a disgrace to his profession.

Labouchere said that Dr. Barr had been directly responsible for the two deaths [shouts of "Oh! oh!"] He (Labouchere) did not care for the sneers of the gentlemen opposite He hoped that he and they would always disagree. If he ever found himself agreeing with them, he should be utterly ashamed of himself. [Laughter, and shouts "Oh, oh!"]

Mr. Matthews, home secretary, bore testimony to the high character of Dr. Barr.

The Parnellites continued to debate for some time. Finally a motion to reduce Dr. Barr's salary was negatived by a vote of 116 to 67.

GERMAN MATTERS.

The Press on the Relations of the Emperor Frederick and England.

BERLIN, November 15.—The North German Gazette says that as advanced democratic papers have continued to falsely interpret the chancellor's report to the emperor on the subject of the late Emperor Frederick's diary, it must again refer to the fact that Emperor Frederick, owing to his relations with the English royal family, never concealed his regard for England and its dynasty and policy, not even before his father, who, owing to the good feeling towards himself of Russia and her dynasty, was led into a policy of open discussion, which between father and son was not advisable from social as well as business considerations. Servants of the father were bound by their office and honor not to discuss these matters before the son.

Both the Kruse Zeitung and Post consider the distribution of the western portion of the Russian army as implying a serious advance. They say that Russia's garrisons on the frontier have been strengthened by two and in some cases by three divisions, which are also available for an advance. Semi-official papers deny that a Russian loan has been issued in Berlin, German banks, they say, will hold aloof from any Russian financial schemes, except in conversion operations. Konigsberg is closed to navigation by ice.

A SLOW TRIAL.

The Prosecution in the Times-Parnell Case Trying Everybody.

LONDON, November 15.—It is expected that the tedium of proceedings of the Parnell commission will be relieved only when the Times produces evidence aiming to connect the accused directly with specific offenses. If the Times's counsel tomorrow continues on the general line of exhuming stale facts or fictions, Sir Charles Russell, counsel for the Parnellites, will make another effort to get the court to order the prosecutors to begin the inquiry. The Pall Malt Gazette, defying the law relative to contempt of court, severely criticizes the course of the prosecution and advises the defense not to waste its funds by employing a full array of counsel daily, but to leave the junior counsel to watch the case, and to bring back Sir Charles Russell, and other leaders, when evidence is produced affecting the accused. Seven thousand pounds of the defense fund have already been expended.

THE POPE AND THE PRESIDENT.

Good Fellowship With Harrison as Well as Cleveland.

LONDON, November 15.—The Daily News correspondent at Rome says: "The change in the presidency of the United States, will in no way have any influence on the personal relations with the American government, of the Roman clergy. President Cleveland is much attached to Cardinal Gibbons. President-Elect Harrison is a devoted friend of Bishop Chatard, of Vincennes, who, although lacking the political influence of Cardinal Gibbons, is very popular with Catholics. Mr. Blaine lays the greatest stress on being popular with the Catholic clergy, and he has ties of friendship with American priests here."

Another Papal Rescript.

DUBLIN, November 15.—The Irish bishops have received another papal rescript. It orders them to actively execute the former rescript which instructs them to denounce the plan of campaign and boycotting. It also orders them to direct priests to preach against agitation and to forbid them to take part in boycotting and the plan of campaign movements which they must oppose with all means in their power.

LONDON, November 15.—The Dublin correspondent of the Daily News says that nothing is known there of the papal rescript, reported to have been sent to the Irish clergy. The archbishop of Dublin, he says, has received no fresh instructions from the pope. The Times does not make any mention of the papal rescript. The Dublin correspondent of the Standard says that nothing is known there of the new rescript. It is not believed that such a document has been sent from Rome. The report originated in Limerick.

Does Not Mean Trouble.

ST. PETERSBURG, November 15.—It is denied emphatically in government circles that new changes in the organization of troops in western Russia have a warlike intent. The object of the movement, it is declared, is merely to develop defenses necessary to preserve the military balance as compared with the forces maintained by neighboring powers.

The article in the North German Gazette excites special comment, owing to the fact that the Journal, which is a semi-official organ, puts for the second time a milder meaning on Bismarck's report on Frederick's diary in referring to the English court. The report that a further demand for military supplies would be made in the reichstag is semi-officially denied.

French Government Works Burned.

PARIS, November 15.—The government works for the manufacture of small arms at Chatteralute, at Vienne, have been destroyed by fire. This will necessitate the suspension, for the time, of the manufacture of the Lebel rifle. The fire is believed to have been due to an accident. The loss is placed at one million francs. There were no fatalities.

KILLED WITH A KNIFE.

HON. JAMES HUNT, OF CATOOSA, STABBED TO DEATH.

A BLOODY TRAGEDY LAST NIGHT

Sully Moore, a Mail Agent, Kills an Old Friend in a Boarding House on Forsyth Street, and Then Runs Away.

Hon. James Hunt, of Catoosa county, a member of the house of representatives, was stabbed to death last night by H. S. Moore, a mail agent on the Western and Atlantic railroad.

The murder occurred at Mrs. Hughey's boarding house.

Mrs. Hughey keeps a place on North Forsyth street, No. 58, and since the present session of the legislature opened has entertained several members and attaches. Among others who made the boarding house headquarters was Mr. Hunt. Mr. Hunt, with other gentlemen, occupied a room on the second floor of the building, and it was in that room that he was killed.

Soon after dark, Mr. Hunt, Mr. George Shaw, Mr. T. W. Jones, Mr. Rucker and Mr. Thurman were in the room. Moore, the man who did the killing, was there too, and was upon friendly terms with the party. In some way Moore and Mr. Shaw

BEGAN TUSSELING,

and finally Mr. Hunt became involved in the scuffle. The bout was of a friendly character, and was enjoyed by all present.

When it ceased, Moore stepped up to a washstand and began washing his hands. Mr. Hunt was at the same time standing in front of a mirror combing his hair. Moore took the water from his hands with a towel and then turning around struck Hunt upon the neck with it. The towel was damp and the lick was a stinging one. It gave the gentleman some pain and facing Moore he said:

"Moore, if nothing but a scuffle will suit you I'll try to accommodate you."

Moore then took up the bowl of water and attempted to throw it upon Mr. Hunt, but Mr. Shaw interfered and received the basin of water for his trouble. This induced Moore to turn his attention to Mr. Shaw, and picking up the pitcher he tried to empty the contents upon that gentleman, but the pitcher was turned in the scuffle so that the water went upon Moore. This made the mail agent mad, and with all his strength he

DASHED THE PITCHER

at Mr. Shaw. The piece of earthenware missed the gentleman and struck the wall with force sufficient to shatter it into fragments.

Moore's apparent anger cooled the fun, and Mr. Shaw sat down upon the bed. Moore followed him, and a scuffle ensued. Then Moore got up and started toward Mr. Hunt. The two men grappled, and Mr. Hunt soon had Moore upon the floor, where he held him a short time. Mr. Hunt's victory, though the scuffling was friendly, made Moore mad, and as he was permitted to rise he struck the gentleman a hard lick with his hand. The lick angered Mr. Hunt, and gathering Moore in his hands, he tossed him upon the bed, saying:

"Moore, I don't want to hurt you, and I don't want any difficulty with you."

Moore arose from the bed, and picking up a stick, said:

"Jim, I have a mind to skin your head."

Mr. Shaw seeing that Moore was trying to

FORCE A DIFFICULTY

stepped in. This caused Moore to appear to become satisfied and he gave up the stick. But in a second Moore lost his temper again, and stepping into a closet, he opened a trunk, and as he did so he looked at Hunt, saying:

"Hunt, you will be a dead man in less than fifteen minutes!"

Moore seemed to be looking for something, but no one paid any attention to him or the threat he made. Presently he arose from the trunk and started out of the room. Mr. Hunt again returned to the mirror and again began combing his hair. The gentlemen then all started down stairs with Mr. Hunt in front, and as he stepped into the door Moore met him. Those present saw Moore

STRIKE AT MR. HUNT,

and instantly that gentleman staggered back, exclaiming:

"Moore has stabbed me."

Mr. Shaw sprang forward and caught Mr. Hunt as he was falling, and says that at the same time he observed a knife with a four-inch blade in Moore's hand. Mr. Shaw tried to get Hunt to the bed, but was compelled to let him sink to the floor. The gentleman held his hands across his stomach all the time and appeared to suffer intensely. He talked to Mr. Shaw in a rather incoherent manner for a minute or two and then began sinking rapidly. He lived probably ten minutes after receiving the wound.

MOORE WALKS AWAY.

Moore, after inflicting the wound, turned upon his heel and walked out of the room. He then descended the stairway and left the house without any attempt being made to detain him.

The murder created quite a sensation and in a few minutes the sidewalk in front of the residence was blockaded with people. The police department was notified and detectives were sent to the place. They secured an accurate description of Moore, and during the night the city was thoroughly searched for him, but without success.

THE INQUEST.

Soon after Mr. Hunt's death Coroner Manning was notified. He visited the scene at once and instructed Bailiff Williams to organize a jury. Professor Means was made foreman, and the inquest was begun. Mr. Shaw was the first witness introduced. Then F. L. Smith was put upon the stand and was followed by J. R. Darrah. The testimony was all alike, and the jury returned a verdict stating that Mr. Hunt had been murdered and that H. S. Moore was the murderer.

THE WOUND.

The wound was examinad by Dr. Bob Westmoreland, county physician. It was a stab—a deep one. The knife blade penetrated the stomach a few inches below where the breast bones come together. Mr. Charles Swift, the undertaker, was sent for and took charge of the body. He prepared the remains for burial.

THEY WERE FRIENDS.

Hunt and Moore had known one another for years, and had been the best of friends. They were once close neighbors, and the trouble which ended in the murder was the first they had ever had. It is understood that it was upon Mr. Moore's recommendation that Mr. Hunt went to Mrs. Hughey's. The two men roomed together.

Hunt was an attorney, a married man and the father of three children. He resided in Ringgold, and was serving his first term in the legislature. During the Gordon-Bacon campaign he was a candidate and an ardent supporter of Bacon. He made the race upon that issue, and was defeated by Mr. Harris, He was about thirty years of age, and was a pleasant, affable gentleman. His remains will be sent home today.

Moore, the slayer of the member, is about twenty-three years of age. He was born in Chickamauga, Tenn., and has always been very bright. He is lame in one leg. His parents live on a farm and are very much devoted to him. He has been in the State road mail car for three years. Moore is said to be a steady drinker and just before the killing last night went to Ford's place and purchased a bottle of brandy.

Some two or three weeks ago Moore caused the arrest of a young man whom he charged with stealing a coat and vest.

Moore was to have taken the mail out at 11:15 last night.

The Capture of Moore.

When the Western and Atlantic train went out at 11:15 last night Patrolman Abbott was upon it. It was believed that Moore would attempt to board the train about the Belt junction, and at the junction Abbott left the train. In no time he saw Moore and approached him. Moore was on the alert and ran. The officer pursued him and in the dark ran into a wire fence and was cut up badly. Abbott telephoned into the city from Mr. Jim Collins' residence, and at one o'clock this morning Captain Wright, with a squad of police went out, and after a hot chase after Moore, succeeded in capturing him near Bolton. He was brought to the city and placed in jail.

JUMBO HAS WIND

And Is a Terror to Fleeing Criminals—An Exciting Chase Yesterday.

Two negro bootblacks were having a lively go-as-you-please "slugging" match near the Wall street entrance of the Kimball house yesterday afternoon, and were getting considerable encouragment from the crowd that had been attracted, when Jumbo Hunter arrived upon the scene.

Jumbo was in a dog-trot, his rubber coat was flapping in the wind, his lips were tightly set, and every feature showed a determination to catch the colored pugilists.

One of the bootblacks caught sight of Jumbo and gave the word, "Jumbo's coming."

The fight was called a draw and the colored pugilists had but one desire to get out of reach of Jumbo's arm. They started in different direction, and Jumbo was apparently undecided as to which one he could run down the easiest, but he kept moving ahead to the best of his ability. Jumbo will never make his mark on a record as a sprinter, but the bootblacks he has run down are willing to make affidavit that he is as long-winded as a continued story.

Down the railroad tracks, toward the Western and Atlantic depot the two scored bootblacks were making the best time possible, and Jumbo kept after them in a graceful and enduring trot. The crowds upon the sidewalks cheered Jumbo as he passed, while merchants, clerks, business men and idlers watched the race with interest and delight. Hundreds of people crowded the Broad street bridge and not until the official pursuer of the escaping pugilists had disappeared from sight around the curve of the Central tracks did business resume its usual order.

It is not known whether Jumbo captured the bootblacks, but the following dispatch shows that he does not give up a chase when there is anything in sight:

EAST POINT, November 15.—5 p. m.—Two negro boys have just passed the station at this point. They were evidently exhausted from a long chase, and a few minutes afterward a man wearing a dingy stiff hat and a rubber coat went by the station. He was looking fresh, and after taking a drink of water from the hose at the water tank continued on after the negroes. S. NAIL.

NOT FOR WOMACK.

An Article in Yesterday's Constitution Which Provoked a Smile.

A friend of Mr. Emmett Womack, the popular solicitor-general of the Flint circuit, pointing to the following article, which appeared in yesterday's CONSTITUTION said:

"I would like to know where your reporter got that piece of information. He certainly did not get it from Mr. Womack."

The following is the article referred to:

Colonel J. D. Stewart, member of congress from this district, spent a few days in the city pending the re-election of his friend Emmett Womack as solicitor general. After this had been accomplished he returned home, highly pleased with the result.

The article created some amusement among Mr. Womack's friends, and it seems as if the laugh is on Congressman Stewart. The story of his connection with this race is told as follows:

Congressman Stewart came up to Atlanta from Griffin as a friend of Mr. Womack's with the intention of doing what he could to have him re-elected by the legislature. He was the judge of the Flint circuit when Mr. Womack was solicitor general, and there has always existed a warm friendship between the two. When Mr. Stewart arrived in the city he found that a tremendous pressure was being brought to bear by Rockdale county in favor of Mr. George W. Gleaton, who aspired to Mr. Womack's position. Mr. Gleaton's supporters from Rockdale county were particularly zealous in his behalf, and approaching Congressman Stewart they notified him that their county was in his (Stewart's) congressional district, and that it would accordingly appreciate any favors which Mr. Stewart might extend to Mr. Gleaton. Just how this affected Mr. Stewart is not known, but it appears that Mr. Stewart at once lost his enthusiasm in Mr. Womack's race, and as a friend of Mr. Womack's said yesterday:

"The distinguished congressman satisfied the Rockdale delegation that Mr. Gleaton need fear no trouble from him. It certainly appears that Mr. Womack did not receive the benefit of Mr. Stewart's influence, and it is reported that the well-known solicitor of the Flint circuit does not cherish a loving memory of Congressman Stewart's visit to the city."

He Goes to Cincinnati.

Detective Bedford leaves today for Cincinnati and will have in his pocket letters of introduction to Billy Hazen.

He will also carry a requisition.

The detective goes to the queen city to get a negro whose arrest he caused. The negro is the one who robbed Farmer Mays's trunk, near Marietta, several weeks ago. Three hundred and eighty dollars of the money which the negro took from the trunk was found in his possession when he was arrested.

A Field Trial.

HIGHPOINT, N. C., November 15.—The Eastern Field Trial club opened today. The attendance was good and entries of dogs large. The member stake opened today. The forenoon was rainy, the afternoon foggy and misty, and the fields wet and muddy. Birds were scarce and hard to find. Gobang beat Noble Count, Prince Helen beat Buckelew, Gloster beat Molite, Royal Monarch beat Don Noble, Brandon beat Count Belton, Nat Goodwin beat Ruby Buckelew.

Heavy Claims Against Mexico.

CITY OF MEXICO, via Galveston, November 15.—It is stated that ex-United States Minister John W. Foster, who left here yesterday, presented the claims of the estate of Charles Butterfield against Mexico. The claims are for war material and ships of war and amount to over $20,000,000.

The Mexican National railroad company has refused to receive Mexican national bank notes, thus causing considerable trouble.

Getting Things in Readiness.

WASHINGTON, November 15.—A meeting of the house committee on appropriations has been called for Wednesday next. It is the purpose of the committee to have some appropri

AUGUSTA'S GREAT SHOW.

GOVERNOR BULLOCK GIVES IT A HIGH PRAISE.

President-Elect Harrison Invited to Attend —The Savannah Valley Convention—The Red Men Meet.

AUGUSTA, Ga., November 15—[Special.]—"This is the greatest exposition ever held in the south," said Governor Bullock, of Atlanta, today.

Governor Bullock has been here for the past two days in attendance upon the Savannah Valley convention. He has paid particular attention to the building and exhibits, and in speaking with THE CONSTITUTION'S correspondent today, said:

"Your building is the finest constructed and best arranged exposition structure I have ever seen."

"But what do you think of the exhibits?"

"They are splendid. Many of them have never before been seen in the south, and taken collectively, I think it as fine a display as you ever see in an exposition—finer than I have ever seen at any in the south."

Governor Bullock will remain here until after cotton manufacturers' day, which is next Monday.

The special features of today at the exposition were two concerts by Cappa's band and the second session of the Savannah Valley convention.

The chief item of interest in today's convention was an address by Congressman Barnes and an essay by Engineer J. Barbot, of Charleston. All the delegates expressed great interest in the convention and will do all they can to carry their project to success. After the convention the delegates were banquoted in royal style by Editor Walsh and then were taken around to see the exhibits.

The independent order of Red Men also held their annual convention in the hall today.

The weather was so bad today that all outdoor sports had to be postponed. The crowd was, however, as usual, quite large; in fact, the building is well filled at all times.

It is believed by the officers of the exposition company that President-elect Harrison will come to the exposition. Colonel Pardee was sent on to Indianapolis yesterday with a letter to General Harrison asking when a committee of the citizens of Augusta can have an audience with him for the purpose of extending to him an invitation to visit the exposition. Colonel Pardee will reply by wire, and it is highly probable that the committee will leave for Indianapolis on Sunday. The committee will probably consist of President Tobin, Hon. Pat Walsh, Mr. J. Rice Smith and Dr. Lansing Burrows.

Among the Exhibitors.

THE CONSTITUTION man made a tour among the exhibits this afternoon. They are the handsomest and probably the most numerous, to quote Manager Ryckman, ever seen in the south. Many of them are magnificent and all are pretty. Among some of the number noticed this afternoon were the following. Others will be described later on:

The Georgia Chemical Works—A Magnificent Display.

There is nothing in the exposition building that in point of beauty equals the immense exhibit of the Georgia chemical works.

Beauty is, however, not all to be found at this exhibit. It is as interesting and instructive as beautiful. There is enough in this exhibit to occupy the attention of a practical man half a day.

In the center of the exhibit is a model of the factory arranged on a scale of one inch to sixteen feet. The model is so perfect that to see it is almost equal to a visit to the factory, which is located on South Broadway street here in Augusta, Ga. The magintude, however, can never be known until the immense buildings covering over seven acres of ground, are seen. Their lot of land covers over twenty acres of ground, through which runs miles of track and switches, connecting with the eight railroads entering the city, giving them unsurpassed shipping facilities. The factory turns out forty thousand tons of all kinds of fertilizers annually, which is the largest production of any single factory in this country. They make all standard brands, and use only the very best material. Their acid phosphate and amoniated goods are in perfect condition, and the reports of the agricultural department show that they have never been surpassed.

But to return to their exposition display. Mr. Lowe, the superintendent and chemist of the works, has arranged a pyramid in the display that is a most complete object lesson. From the base half way up there is brimstone, then comes the phosphate rock and on the four corners are round bottles containing nitrate of soda. The brimstone and nitrate of soda are used in making the sulphuric acid, which dissolves the phosphate rock after it is ground, thus producing the acid phosphate which is in a large glass jar, forming the apex of the pyramid.

There is another pyramid on the opposite side showing samples, attractively arranged, of every ingredient and chemical used in the manufacture of all brands of fertilizers. This display which fully represents the solidity and splendid work of the company is alone worth the expenses of a trip here.

Mr. J. Rice Smith, the manager of the chemical works, is also a director and vice president of the exposition company, and has cheerfully given his aid to President Tobin, Secretary Alexander and the other officers to make the exposition what it is—a great and grand success. Mr. Smith is assisted by an able corps of officers. They are Professor C. B. F. Lowe, superintendent and chemist; Mr. A. Smith Irvine, treasurer, and General M. A. Stovall, assistant manager, all of whom can give prompt, faithful and efficient service in their work and departments.

Electric Lighting.

The Augusta Exposition building and grounds are probably the best lighted of any show of the kind ever held in the south. Every nook and corner is as bright at night as in the day, and the credit of it all is due to the splendid work of the Thompson-Houston Electric Light company. Jack Waterman, their able and popular manager here, has made things as they are. With the characteristic enterprise of himself and his company, he has put three arc dynamos of fifty light capacity and one incandescent dynamo of 400 light capacity in the building. Besides these he has electric motors running the silk looms and pine straw bagging looms. The exhibit of the company's lights around their dynamos is magnificent. Fist the the sign of the Thompson-Houston electric company in incandescent lights meets the gaze of an observer and around on every hand are colored arc lights making a most magnificent display. This company lights Augusta and nearly all other southern as well as northern cities. Its works here are run principally by water power from the canal, but to provide against such accidents as were caused by the flood, they also have an enormous engine at their main station. These lights were proven to be superior to those of other companies here and they have driven all others out of business.

A Great Mill Supply Exhibit.

The most interesting mechanical exhibit at the exposition is made by Mr. David B. Douglass, of 201 Church street, Philadelphia. Mr. Douglass himself is here, representing his great mill supply house. Among the ingenious supplies he has here are Guild & Lord's cotton reels and twist counters, yarn beams, diamond point drivers, Key's English oil cans, rings for cotton spinning, Windsor scales, anti-rust compound and electro polish. A rapid measurer of cloth in the roll attracts a crowd of manufacturers and they declare it exactly what retail dealers need. An ingeneous machine is a lace hole protector. Another ingenious contrivance which catches everyone is a pure silk wiping towel. Mr. Douglass also shows the largest ring-traveler ever made, and he is agent for Fisher, White & Co., of Providence, the celebrated makers of these useful articles. Mr. Fisher has everything used in any kind of a mill and his is indeed a great show.

Church & Co.—Soda.

The great New York soda firm of Church & Co., is making a solid and strictly business exhibit of their goods. They occupy a large floor space and have their exhibit arranged in the center of the building in such a manner that it is sure to attract the attention of visitors

Then Mr. Ed. Muse and quite a number of assistants are making the ladies happy by distributing free samples of the soda to everyone in order, as Mr. Muse says, that the people themselves may decide which is the best soda on the market. Mr. Muse informed me yesterday that he had taken an actual count of all the ladies who stopped at his exhibit and he finds that seven out of ten of them use the Arm and Hammer brand of soda. The exhibit is in the center of the building and attracts all the visitors.

The King Cotton Factory.

The exhibit of the King Cotton Manufacturing company, of this city, is the handsomest arranged and most creditable display of cotton goods in the building. It was arranged by Mr. Smith, the superintendent of the factory, and the goods, although not especially made for exhibition, are the whitest and finest grade of cotton goods made in Georgia, and equal any made in the south.

There has been such a demand for the finer grades of these goods that President Estes has found it necessary to make an addition of 100 feet by 90 feet and four stories high to the building. He has also purchased thirteen of the improved carders from the Ashworth company, of England, who are exhibiting here. The King mill turns out fifteen million yards of the very finest cotton goods annually. The sizes made are 3, 7, 4-4 and 40 inches. Its president, Mr. Charles Estes, is the man who, when mayor of the city, constructed the canal, and to him, probably, more than anyone else, is Augusta indebted for being the manufacturing city she is.

A Handsome Tobacco Display.

The great tobacco display of the exposition is that made by the well-known Winston, N. C., firm of P. H. Hanes & Co. These famous manufacturers of all grades of plug and fancy tobaccos are represented here by Mr. J. S. Bash, who has arranged an exhibit that in point of beauty and attractiveness cannot be surpassed. It is formed of 500 boxes of their popular brands and the framed roof is thatched and covered with the prettiest leaf tobacco ever seen in its natural state in Augusta. The exhibit is a thing of rare beauty, and everyone should see it.

Alexander's Seed Show.

The Alexander Drug and Seed company's display, made up entirely of seed, is conceded to be the handsomest and most tastily arranged exhibit of the kind here. In shape, it is a pagoda, the roof of which is thatched with sheaf oats, crowned at the top with Pampas plumes and flags. The supporting columns are decorated with upland rice, kaffi corn and other cereal and forage plants, the seed of which are sold by this enterprising company. They have on exhibition thirty-five varieties of grass seed, including clovers of all kinds, besides seeds of every other imaginable variety, for the purity of which they enjoy an enviable reputation. The exhibit has been justly called an ideal one.

The London Crystal Lens Company's

exhibit on the main aisle is attracting the attention of those using spectacles and eye-glasses. The most difficult cases of afflicted eyesight are examined free of charge by the celebrated French and German opticians professors, Charles Werner and Oscar Lewald. Those knowledge of optics and their politeness to all visitors is a credit to the exposition.

COLUMBUS IN HER GLORY.

Opening of the Chattahoochee Valley Exposition.

COLUMBUS, Ga., November 15.—[Special.]—Notwithstanding the opening day of the exposition was ushered in under lowering clouds, it has been a red letter day in the history of Columbus. At an early hour the streets were thronged with people to witness the grand civic and military procession, which was formed, and marched to the grounds in the order of the programme as sent yesterday. The crowd in attendance was immense for the first day, especially as the arrangement of the exhibits is not yet complete.

After prayer by Rev. W. A. Carter, President Goetchius addressed the vast audience, speaking in eloquent terms of the quick resuscitation of the south after the devastation of war as the wonder of the age, and pointed to the magnificent exhibits of the exposition as illustrating it. His speech was frequently applauded, and at its close he introduced Hon. Lionel C. Levy, orator of the day, as the silver tongued orator of the south.

Mr. Levy closed with a peroration of poetic beauty, which was greeted with wild enthusiasm, the echo of which had not died out, when the famous cannon Red Jacket belched forth the glad tidings that the exposition had been formally opened.

The exhibits are still coming in, though all the space is taken.

The races which, on account of the large number of fine horses present, are the prominent feature of the exposition, and those today are very exciting, though the track is heavy on account of the rain. In the first race—2:40 class—each horse won the heat in the order named: Lillian, John B. Gordon, Mollie Harrington. Time 2:41.

On account of the rain the fourth and fifth heats were postponed till one o'clock tomorrow.

Second race, scramble, ½ mile dash, six entries, won by C. H. Pettingill's Mute, with Clay Stockton second; time, 1:18.

Third race, ½ mile dash for 2-year-olds, won by Lamont with Recche second; time, 1:22.

First race to-morrow will be 2:30 class, trotting, four entries. Sam Wilkes, entered by S. P. Salter; Bob Maxwell, by C. S. Schuesler; Miss Cawley, by Anderson & McIntosh; Commotion, by G. F. Geers.

Second race, 1½ mile dash, five entries. Valet, by C. H. Pettingill; Long Light, by W. C. Younge; Pink Cottage, by J. Mason & Son; Mahoney, by J. T. Williams; Stuart, by W. R. Brannon. The track is pronounced by sporting men the best south of Lexington, and is consequently attracting the best horses in the country.

G. J. Fuller, of Cleveland, comes in to-night with his stable of horses, headed by Patron, who has a record of 2:14½.

The sale of pools tonight was very large. Tomorrow and Saturday are veterans' days and many old soldiers are on the grounds and many more will arrive on the early trains tomorrow morning. They will form a line at the confederate monument at 10 a. m., and march to the exposition grounds, where they will be welcomed by Rev. R. H. Harris, survivor of the Twenty-ninth Georgia, to which General George P. Harrison, of Alabama, will respond. At night there will be a grand torchlight procession and Senator Colquitt and Congressman W. C. Oates, of Alabama, will address them from the balcony of the Rankin house.

The people are inquiring when Grady is coming, and if the brilliant young Georgian does not put in an appearance during the exposition they will be greatly disappointed. The farmers want him on their day while others want him any day.

TAKEN FROM THE GEORGIA PRESS.

An Old Fishhook.—Hawkinsville News: Mr Wiley Fletcher, of Irwin county, is the proud owner of a fishhook that has been in constant use seventy-five years. It was used in hauling the finny tribe from the Comulgee river, near Jacksonville, Telfair county, fifteen years, and has been doing good service on the Alapaha river, in Irwin county, over sixty years.

Unwise and Unjust.—Hawkinsville News: Brady, of Sumter, has placed his guano bill before the house again. It is an unwise, as well as an unjust, measure, and is calculated to do the farmer more harm than good. It deserves an ignominious death, and should be buried beyond resurrection. We hope that the representatives and senators from this portion of Georgia will "sit down hard" on Brady and his "guano bill."

Why These Jugs?—Covington Enterprise: We noticed a package in the Covington depot last week marked "1,000 jugs." Wonder what business "1,000 jugs" has got loafing around loose in a dry county like Newton?

Not So Anxious About the Chinese.—Albany News: California don't care so much about that Chinese business as we were led to believe.

Weary in Well Doing.—Buena Vista Patriot: Several nights ago a young man who lives not far from Buena Vista, went out to take unto himself a wife against the wishes of his lady love's parents. It was by special arrangement that the aforesaid young man was to be in waiting at the window of his sweetheart's room until she made her appearance when they would hie themselves away to the home of a minister and get married, but the young fellow fell asleep and remained in dreamland at least two hours dreaming sweet dreams. In the meantime the old folks "give in," the young man was aroused from his slumbers and they went into the house and were quietly married.

Why He Relented.—Gwinnett Herald: We were about to decide to commit matrimony last week, until one of our delinquents brought us a load or wood. We are also under obligations to Oliver Juban for three very fine potatoes.

ATLANTA'S BOYS

CARRY OFF THE HONORS AT THE AUGUSTA EXPOSITION.

The Governor's Horse Guard Wins a Prize—Notes of the Drill—Three Days of Soldiering.

AUGUSTA, Ga., November 15.—[Special.]—The Governor's Horse Guard of Atlanta was escorted to the depot last night by the local military organizations, carrying with them the prizes of the day and the admiration and good will of the people of Augusta.

The Gate City Guard, consisting of thirty men, under command of Lieutenant Howard Ellis, and the Governor's Horse Guard, composed of thirty-four men in charge of Captain John Milledge, reached Augusta Monday morning to participate in the three days' military encampment and festivities in connection with the opening of the national exposition. Each company was met on its arrival by detachments of the Augusta military organizations and was escorted by them to the Planters hotel.

The assembly was sounded at ten o'clock, and the procession former on Broad street, near the upper market. Eighteen companies of infantry and seven cavalry formed the line at the head of which Generals Gordon, Hampton Stovall and Moore, accompanied by their staff officers, rode. The parade proved a strong drawing card for the exposition and at the grounds the crowd waited impatiently for the appearance of the soldiers. The buildings, grounds, race track and grand stand were crowded with visitors who had come to witness the sham battle and review. At 12 o'clock the staff took their positions just in front of the grand stand and the order was given to pass in review. Around the track the soldiers came with bayonets glistening, swords flashing and the cavalrymen's horses dancing with impatience. As each company passed the staff swords were presented and the salute acknowledged. When the Gate City Guard, with white coats and shakos, passed the staff at a carry, the superb carriage of the men and the military appearance of the company, elicited instant recognition and the spectators in the grand stand made the air tremble with applause, which was renewed when the Governor's Horse Guard, with drawn sabers and mounted on magnificent horses, passed the line with the utmost precision and regularity. But the event of the day was the sham battle. From everywhere visitors had come to see powder burned in imitation of the days of '61. The lines were formed at 4 o'clock, and the salute of the large battery of government artillery was the signal for the fray. Charge and counter charge, advance and retreat, fire and fall back. The big guns of the artillery belched forth flame every minute, and their thunderous tones mingled with the sharper reports of the infantry muskets to form a most realistic imitation of the sounds of battle. The cavalry horses caught the spirit of the day and with arched necks and spreading nostrils, thundered across the field. Captain Milledge, mounted on a superb bay, was everywhere and was always seen leading his men where the smoke was the thickest. The sham battle was a grand success and old soldiers who were present, say that the action was so realistic as to be uncomfortable.

On Tuesday occurred the prize drill for cavalry companies, and the Governor's Horse Guard, who had not intended entering the contest, were persuaded to enter their company. Judges and spectators united in declaring the maneuvering of Captain Milledge's company the best ever witnessed in Augusta. They were awarded the second prize, the first going to their host, the Richmond Huzzars. In the tournament which occurred yesterday the Horse Guard entered four men, and two of the number, Beattie and Bentine, secured prizes. Of the infantry, George Fry, Jr., of the Gate City Guards, was awarded the special prize offered to the most military man—appearance, drilling, and condition considered. This is a fine showing for Atlanta, and the gate city should be proud of her soldier boys who have so well sustained her reputation. All the Atlanta boys made their headquarters at the Planter's hotel, where they were well cared for by genial Bill Camp, who, by the way, hasn't forgotten his Atlanta affiliations, and who imported an Atlanta cook for the occasion. Colonel Camp, as they call him, took quite an interest in Atlanta's military, and now serves to his delighted guests hash a la Fitzgerald. The boys were loud in their praises of Colonel Camp and his hotel, and will not need the recently-added and novel attraction of "The Planter's Daughter" to make them stop with him whenever a fortunate fate leads them his way.

Captain John Milledge was perhaps the most observed and most frequently complimented officer visiting Augusta during the encampment. His military bearing, thorough familiarty with cavalry tactics and expert horsemanship, made him noticeable as a soldier, as his clever manner and genial ways make him popular as a gentleman. The captain won for his company the good will of all he was thrown in contact with, and it is but natural that the Horse Guard should be proficient and popular, with Captain Milledge for their commander.

The horses ridden by the Guard were owned by their riders and were shipped from Atlanta for the drill. A finer set of horses were never seen in Augusta, and stock men at the exposition were extravagant in praise of their fine points. The horses ridden by Captain Millage and by Robert Dohme and Albert Howell were the three finest in the city and were constant objects of admiration.

Lieutenant Howard Ellis, of the Gate City Guard, was dubbed by the young ladies the handsomest soldier on the grounds, and if he had carried away with him the many bouquets he received from his susceptible admirers his car would have been converted into a conservatory. His honors were not won without decided opposition, however, as Tom Fitzgerald, of the Horse Guard, is still a sweet memory in the minds of many of the fairest of our fair.

Atlanta's soldiers made a fine impression in Augusta and a most cordial welcome awaits them whenever they return to taste the waters of the Savannah, for the Indian legend says that no one having once tasted the waters of our river, can ever die without returning to taste again the water that flows from the mountain to the sea.

Bruton.—This place has three steam saw mills, and one grist mill, cotton gin and planer combined, all of which do an extensive business; and one turpentine still which manufactures about two hundred dollars worth of rosin and spirits daily. Added to these are seven business houses, all of which seem to be doing a good trade; and still other new store houses are going up, and one machine shop, with a buggy and carriage factory connected therewith, run by that noted machinist, J. O. Wilson.

Vienna.—An old negro woman who has been living for quite a number of years on the plantation of Mr. R. T. Smith, down on Gum creek, fell down from the barn loft on Saturday last and was killed. The woman was old and somewhat subject to fits. It is supposed that she must have had a fit, the cause of her fall.

Cordele.—What is soon destined to be the first bank building in Dooly is being erected under the supervision of Colonel J. E. D. Shipp, of Americus. The building is to be of brick, 46x75 feet, with bank office and store in basement, with hall for printing office and other small offices on the second floor. Negotiations are now receiving satisfactory considerations for the establishment of a newspaper at that place in the next forty or sixty days.

Hinesville.—Burglars entered the residence of Dr. J. R. Middleton, near Johnston station, one night last week, and carried off several articles of value. The doctor himself narrowly escaped with his life, receiving a pistol shot wound in his foot from the retreating robber.

Cartersville.—The election of Hon. T. N. Milner to the bench of the Cherokee circuit gives general satisfaction here. Mr. Milner is a man of many friends, and is entitled to them by his many good qualities of head and heart. A good record is expected of him.

A large and enthusiastic assembly of the citizens of Cartersville and vicinity, celebrated tonight the brilliant victories of Hons. T. W. Millner and A. W. Fite in their race for the judgeship and solicitorship of the Cherokee circuit. Bonfires, music and fireworks attested the joy and gratification of the people. Bartow is happy and the circuit never had better officials than they will make. Both are gentlemen of fine character and ability, and will do their whole duty honestly, faithfully and efficiently

Waycross.—At three o'clock yesterday morning fire broke out in the building recently completed and owned by Sweat & Lett. It was occupied by Smith & Sharp, general merchandise, hay and grain. The fire extended to the large hotel building owned by Sweat & Lett and just completed. Both buildings were totally destroyed together with the contents. Sweat & Lett had just expended $4,500 in building their house. Insurance, $2,500. Smith & Sharp's loss on stock, $7,000; insurance, $1,000.

Rome.—An alarm of fire yesterday morning startled our people, especially when it was found that the laundry of the Armstrong hotel was ablaze. By the prompt and energetic efforts of the fire departments the flames were subdued before any damage was done. The guests of the hotel were not alarmed and there was no panic.

A petition was extensively signed asking the mayor and council to refuse to grant Yellowstone Kit further license to sell his medicines in Rome. Kit's license expires Saturday night. The petitioner says that Kit is injuring the business of Rome and is creating demoralization among the colored people. The council has not yet acted on the petition.

Macon.—Macon was visited by a severe rainstorm this afternoon, wind and hail accompanying. The dummy line depot, ninety by forty feet, just finished, blew down, breaking into splinters one handsome coach. A mule narrowly missed being killed. It had to be cut out from the debris. A white man, Willie Blair, was seriously injured. Several electric lights were broken.

On November 1st, W. J. Woodward and W. R. Gray, of Butts county, were sentenced by Judge Speer to one month's imprisonment in Bibb county jail, and a fine of $100 each. Woodward's marriage had been appointed for this month. Yesterday morning Judge Speer came to the relief of the imprisoned groom and his companion, and granted an order suspending their sentences. Judge Speer gave the young men some wholesome advice before they left.

Mr. Houston Harper, city editor of the Rome Tribune, is in the city.

Last night Mr. George Boney and Miss Maggie Stewart were united in marriage.

Yesterday, Rev. J. G. Harrison went to Washington county to unite in marriage Mr. T. B. Shinholser, of Macon, and Miss Sallie A. Palmer, daughter of Dr. J. M. Palmer, of Washington county.

George Holmes, a well known colored hackman swindled Mrs. Ware out of $4.75 in making change for fare, and yesterday was arrested by the police.

The Ancient Order of United Workmen Reading club held a pleasant and interesting meeting last night, which was largely attended.

The negroes of Macon will hold a meeting tonight to discuss and decide upon some plan of action in the approaching municipal campaign.

The grand jury had a long session yesterday and found quite a number of true bills.

The Macon street railroad company, of which John S. Bransford, of Nashville, is president and chief owner, has made a mortgage deed to George B. Turpin, W. G. Solomon and J. W. Cabaniss, trustees, to cover the entire property of the road, and secure the payment of the principal and interest, at the Hanover National bank, of New York, of $60,000 worth of bonds which the company desires to issue, for the purpose of extending the lines of the road, securing new equipments, etc.

Americus.—About one hundred and fifty colored preachers are in attendance upon the convention of the A. M. E. Church in this city this week.

Albany.—A wooden block of buildings, on Washington street, were burned down last night, the property of Nelson Tift, value one thousand dollars; no insurance. It was occupied by Rachel Sharp as a restaurant, who bore a slight loss; Ned Barnes, barber, loss about one hundred dollars; James Greer, groceries and bar, loss two thousand dollars, insured in Continental of New York for $350; Shaw & Pitman, groceries and bar, loss fifteen hundred dollars, insured in German-American for one thousand. During the progress of the fire a negro fell backwards into a cemented sewer fifteen feet deep. He fell on his head and was unhurt.

Ben Wabley had his hand crushed in a cane mill upon the Horne plantation this morning.

Sherman Barnes cut A. D. Chastin across the neck this afternoon. Chastain had a narrow escape.

Athens.—Dr. William E. Boggs, the newly chosen chancellor of the University of Georgia, arrived in the city last night at 11 o'clock, and will remain here several days, as the guest of Mr. A. L. Hull. On next Sunday he will preach the morning sermon at the Presbyterian church. He will look around while here and will then make up his mind about accepting the chancellorship. The people are well pleased with the selection of this eminent divine, and hope he will accept the position.

A grand display of fireworks, which was to have been made during the fair, was made last night at the fair grounds.

The colored fair has started here and will last for several days. The colored people are bestirring themselves to make it a great success.

Superior court convened here yesterday, Judge N. L. Hutchins being the presiding judge. Several cases of importance are to be tried during this term.

Savannah.—Mr. Henry McAlpin left last night for a tour through Africa and Spain, Italy and the Crimea.

Edward Jackson is in jail for trying to kill Jim Egan. Jackson, who is colored, was in the Harrison parade. He went into Egan's store, and raised a row, in which he attempted Egan's life.

Adairsville.—Mr. J. B. Morton, of Stevensville, Ala., and Miss Riah L. Wood, were married here Wednesday.

Madison.—Mr. George Eddleman, whose trial for the murder of Tom Gresham, in Atlanta recently, made his name known all over the land, is now living in this city, and will probably locate here and embark in the real estate business.

A few nights ago burglars broke into the rear of Stovall's bank and tried to effect an entrance into the large safe, but failed. They made a fruitless search of the money drawers, broke some crockery in the store and departed. On the following night a burglar secreted himself in the store of Mr. L. H. Foster, and after capturing a few trifling articles, broke through the rear door and departed.

Bob Jackson, an old negro man, died alone in his house in this city. Being without relatives or friends, he sold his body before he died to the Atlanta Medical institute.

Mr. R. M. Blackburn has again entered the field of journalism, as the gentlemen who were to take charge of the Madesonian, failed to come to time. He proposes to make the Madesonian what it formerly was, a first class newspaper.

Dublin.—On last Tuesday morning the steamer Laurens struck a log below the mouth of Turkey creek, and sunk with a cargo of several thousand brick, besides other freight, consisting of rosin, turpentine, etc. She has been raised, and is again in running order.

Smithville.—Lee superior court convened last Monday but was adjourned until next Monday morning, when business will be taken up and dispatched as speedily as possible.

Griffin.—The Middle Georgia horticultural society has been in session here. The discussions covered wide ground.

Dranesville.—Mr. B. F. Hart, of Marion county, living about four miles from here, lost his gin house by fire Tuesday morning. About five bales of cotton and a large lot of cotton seed were burned. The cause of the fire is unknown.

Waynesboro.—William T. Blackwell, dealer in general merchandise, sold his entire stock of goods today to William Neill, of Savannah, Ga.

WHY YOU SHOULD USE

Scott's Emulsion

OF Cod Liver Oil WITH HYPOPHOSPHITES.

It is used and endorsed by Physicians because it is the best.

It is Palatable as Milk.
It is three times as efficacious as plain Cod Liver Oil.
It is far superior to all other so-called Emulsions.
It is a perfect Emulsion, does not separate or change.
It is wonderful as a flesh producer.
It is the best remedy for Consumption, Scrofula, Bronchitis, Wasting Diseases, Chronic Coughs and Colds.

Sold by all Druggists.

SCOTT & BOWNE, Chemists, N. Y.

oct16—sun fri wky top col or fol n r m

GENTS' FURNISHING GOODS.

For Today and Tomorrow:

SPECIAL SALE —IN— OVERCOATS

HANDSOME WELL MADE CLOTHING AND LOW PRICES IS WHAT MAKES OUR BUSINESS SO BRISK.

Fetzer & Pharr.

Push qualities up and crowd prices down is our every day endeavor. How well we succeed is answered by the crowds who visit our store each day and go away satisfied.

The manufacturers, who were anxious to unload, have contributed a beautiful lot of bargains for our today's and tomorrow's business. Fresh lots in OVERCOATS and SUITS, which were just bought under a great pressure, and we give them to you with the same margin off. See them before you buy. They will please you. We will save you dollars.

Fetzer & Pharr,

Low Priced Clothiers,

12 Whitehall Street.

EXPOSITION.

AUGUSTA NATIONAL EXPOSITION

AUGUSTA, GA.

The Largest and Most Extensive Exposition Ever Held in the South.

Railroad Rates One Cent a Mile

OPENS NOVEMBER 8. CLOSES DECEMBER 16.

The Products of the South Shown to the World.

Largest Building in the South—Nine Hundred and Sixty Feet Long. 200,000 Square Feet. Best Accommodations for Exhibitors and Visitor Regulation Mile Track—Finest in the South.

3 Acres Covered by Machinery in Motion!

Greatest Attractions Ever Seen in the South!

Exhibits From All Parts of the World

$70,000 in Prizes and Premiums!

$10,000 in Race Purses!

$4,000 to Poultry and Pet Stock!

Woman's Work and Work of Art Admitted Free and in Charge of Woman's Exchange.

LOWEST RATES EVER GIVEN ON ALL RAILROADS.

INSURANCE.

HONEST INSURANCE.

THE FIDELITY AND CASUALTY COMPANY

OF NEW YORK.

CASH ASSETS OF $750,000.00.

Charges no more for its accident insurance than experience shows is necessary. It gives as favorable a policy as any offered to the public, and one which is free from all specious pretenses. It adjists losses honestly and promptly. It refers the public with confidence to its older policy-holders for a favorable estimate of its methods in all directions.

To those who choose to pay more insurance than it charges it makes no reproach. To those who choose to buy cheaper insurance it equally makes no reproach. Its rule is

Honest Insurance at Honest Rates

52 Weeks Indemnity.

For death by Accident,	Full face of Policy.
For loss of both eyes,	Full face of Policy.
For loss of both hands,	Full face of Policy.
For loss of both feet,	Full face of Policy.
For loss of one hand and one foot,	Full face of Policy.
For loss of one hand or foot,	⅓ face of Policy.

OFFICERS:

WM. M. RICHARDS, President. GEO. F. SEWARD, Vice-President

ROBT J. HILLAS, Secretary.

W. T. CRENSHAW, General Agent, Atlanta, Ga.

su tu fri

EDUCATIONAL.

Washington Seminary.

HOME AND DAY SCHOOL FOR GIRLS,

50 Walton Street, Atlanta, Ga.

FALL TERM BEGINS SEPT. 12TH. FACULTY able and experienced. The Music Department is a part of the music school of Mr. Alfredo Barili. The Art School is under the direction of Mr. H. W. Barnitz. The Primary Department is in charge of a successful teacher, trained in the best methods of primary and kindergarten instruction. For catalogue apply to MRS. BAYLOR STEWART, Principal.

july4 d & wkk

CONTRACTORS.

ATLANTA, GA., November 9, 1888.

BIDS WILL BE RECEIVED BY THE UNDERsigned until 12 m., Wednesday 14th November, 1888, for the construction of a sewer on Edgewood avenue, from Bell street to Jackson street. Specifications can be seen at the office of the City Engineer. The right is reserved to reject any or all bids. M. MAHONEY,

til nov 14 Commissioner of Public Works.

BRADYCROTINE,

THE SURE CURE FOR

HEADACHE

IN ALL ITS DIFFERENT FORMS

---Is Now For Sale at---

STONEY, GREGORY & CO'S

LAMAR DRUG CO., Wholesale Agents.

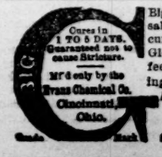

Big G has given universal satisfaction in the cure of Gonorrhœa and Gleet. I prescribe it and feel safe in recommending it to all sufferers.

A. J. STONER, M.D., Decatur, Ill.

PRICE, $1.00. Sold by Druggists.

YESTERDAY'S WORK

IN BOTH HOUSES OF THE GENERAL ASSEMBLY.

Making It a Misdemeanor to Buy Liquor in a Dry County—Nominations Confirmed—New Matter Introduced.

The feature of yesterday in legislative circles was the debate over the resolution asking Senator Colquitt and Mr. Grady to address the legislature. This debate is fully reported in another column.

After it had been concluded and Mr. Rankin's substitute had been adopted, Mr. Jones, of Baker, moved that when the house adjourns today it shall adjourn until Monday. The motion was killed.

Speaker Clay announced the committee on privileges and elections as follows: Mr. Gamble, chairman; Messrs. Simmons, Morgan, Jones of Baker, Coggins, Atkinson of Coweta, Mitchell, Lewis, Parks, Gilbert, Jones of Chattooga, Smith of Wilkinson, Williams of Telfair, Lamar, Hardage, Kendrick, Chew, Mattox, Atkinson of Butts, Henry.

The other committees will be announced Monday.

The First Bill Signed.

A message from the governor announced that he had signed the bill to extend the corporate limits of the city of Columbus and for police purposes.

A Prohibition Bill.

Mr. Lewis, the member from Hancock county, is the father of a decidedly unique bill which was introduced in the house yesterday.

It provides that it shall be a misdemeanor for any person to "buy or attempt to buy intoxicating liquor in any county where the sale is prohibited by law."

New Matter Introduced.

IN THE SENATE.

Under a suspension of the rules Mr. Hall, of the twenty-sixth, introduced a bill to amend the proviso of the act of 1887, defining blackmail and providing a penalty for the same.

Under a call of the roll for the introduction of new matter, the following bills were introduced:

By Mr. Allgood, of the thirty-eighth, to repeal the act incorporating the town of Tallapoosa and to reincorporate the same.

Also a bill to establish a system of public schools in the town of Tallapoosa.

By Mr. Bartlett of the 22nd—To amend the act incorporating the Georgia, Florida railroad company.

Also, to authorize the mayor and council of the city of Macon to grant the Georgia, Southern and Florida railroad company a permanent encroachment of eighty feet on Fifth street for depots, side tracks, etc.

Also, to incorporate the Macon and Birmingham railroad company.

By Mr. Edwards of the 11th—To amend the act consolidating the school laws of the state so as to require the tax collectors of the several counties to collect the poll tax and insolvent fi. fas. for same just as other taxes.

By Mr. Hall of the 26th—To amend section 3051 of the code.

By Mr. Julian of the 9th—To fix attorneys' fees for the collection of promisory notes or other obligations in writing, where the maker obligates himself to pay such fees. The bill fixes the fee at 10 per cent.

IN THE HOUSE.

By unanimous consent, these bills were read the first time:

Mr. Whitaker of Troup—To incorporate the Merchants' and Farmers' bank of Hogansville. Referred to committee on banks.

Mr. McIntyre of Thomas—To authorize the county commissioners of Thomas to sell the jail lot in Thomasville, procure another lot and build a new jail thereon. Referred to committee on county matters.

Mr. Vincent of Montgomery—To amend section 4042 of the code relating to application for dower. Referred to general judiciary committee.

Also, a bill to amend section 1349 of the code relating to election of county officers. General judiciary.

Mr. Gordon of Chatham—To authorize the mayor and aldermen of Savannah to grant to the county of Chatham an additional lot to be used in the creation of a new courthouse. General judiciary.

Mr. Crowder of Monroe—To amend an act approved October 4th, 1887 to carry into effect the last clause of article seven, section one, paragraph one of the constitution of 1877.

Mr. Hollis of McDuffie—To repeal an act to create a county court in McDuffie.

Mr. Shelson of Meriwether—To amend the registration act of Merrington county.

Mr. Allred of Pickens—To authorize the ordinary of Pickery county to issue bonds and for other purposes.

Mr. Lamar of Richmond—To amend the sinking fund law of Augusta. General judiciary.

Also a bill to incorporate the Midville, Swainsboro and Red Bluff railroad. Railroad committee.

Mr. Howell of Fulton—To fix the salaries of the county treasurer and the clerk of the county commissioners of Fulton county. Committee on county matters.

Mr. O'Neill of Fulton—To authorize the refunding of excess of $2.50, paid for license to sell spirituous liquors, granted by the commissioners of Fulton county in 1887-88. Ordered engrossed.

Mr. Lamar of Richmond—To amend section 9 of the charter of the Atlanta and Charlotte railroad.

Mr. Fleming of Richmond—To provide when transfers and bonds shall take effect as against third parties. General judiciary.

Mr. McIntyre of Thomas—To incorporate the Thomasville Railroad company. Railroad committee.

Also, a bill to amend section 943 of the code. General judiciary.

Mr. Fleming of Richmond—To amend section 1312 of the code changing the time for the meeting of electors. This bill was read the second time.

Mr. Dennard of Wilcox—To incorporate the town of Rochelle, in Wilcox county, and to provide a government for the same.

Mr. Lewis of Hancock—To make it a misdemeanor for any person to buy or attempt to buy intoxicating liquors in any county where the sale is prohibited by law.

Mr. Sims of Wilkes—To amend an act incorporating the Washington street railway company.

Mr. Crensbaw of Randolph—To repeal an act relating to the salaries of county treasurer of Sumter and Randolph, and to fix the fees of the treasurer of Randolph county.

Mr. Maxwell of Talbot—To incorporate the Talbotton and Western railroad company.

Mr. McIntyre of Thomas—To amend section 943 of the code so as to allow the Thomasville bank to be one of the state depositories.

Mr. Williams of Upson—To pay Hezekiah McDaniel, of Upson county, for an artificial leg.

Confirmed by the Senate.

The following county judges and solicitors were confirmed by the senate, in executive session, yesterday:

Judges—L. J. Williams, of Tatnall; J. E. Barron, of Jones; J. T. Harrison, of Stewart; W. M. Weaver, of Greene; James H. Turner, of Henry; B. F. Whittington, of Lowndes. Solicitors—E. W. Butler

...S' FURNISHING GOODS.

...LE
...S Fetzer & Pharr.

Push qualities up and crowd prices down is our every day endeavor. How well we succeed is answered by the crowds who visit our store each day and go away satisfied.

The manufacturers, who were anxious to unload, have contributed a beautiful lot of bargains for our today's and tomorrow's business. Fresh lots in OVERCOATS and SUITS, which were just bought under a great pressure, and we give them to you with the same margin off. See them before you buy. They will please you. We will save you dollars.

Fetzer & Pharr,

Low Priced Clothiers,

12 Whitehall Street.

EXPOSITION.

...ATIONAL EXPOSITION
...USTA, GA.
...Extensive Exposition Ever Held in the South.
...Rates One Cent a Mile
CLOSES DECEMBER 16.
...the South Shown to the World.
...South—Nine Hundred and Sixty Feet Long.
...st Accommodations for Exhibitors and Visitor
...ile Track—Finest in the South.
...nery in Motion!
...nctions Ever Seen in the South!
Exhibits From All Parts of the World
...Prizes and Premiums!
...urses!
$4,000 to Poultry and Pet Stock!
...k of Art Admitted Free and in Charge of Woman's Exchange.
...VER GIVEN ON ALL RAILROADS.

INSURANCE.

...T INSURANCE.
...ND CASUALTY COMPANY
...OF NEW YORK.
...ETS OF $750,000.00.
...nt insurance than experience shows is necessary. It gives as ... the public, and one which is free from all specious pretension ... promptly. It refers the public with confidence to its older ...ute of its methods in all directions.
...re insurance than it charges it makes no reproach. To those ...ince it equally makes no reproach. Its rule is

...ance at Honest Rates
...ks Indemnity.

...t, - - Full face of Policy.
... - - Full face of Policy.
...s, - - - Full face of Policy.
... - - - Full face of Policy.
...nd one foot, - - Full face of Policy.
...r foot, - - ⅓ face of Policy.

OFFICERS:
...BT J. HILLAS, Secretary. GEO. F. SEWARD, Vice-President
...W, General Agent, Atlanta, Ga.

...mary.
...GIRLS,
...Ga.
...FACULTY
...epartment
...edo Barili
...Mr. H. W.
...charge of a
...methods of
...For cata-
...WART,
...rincipal.

...RS.
...er 9, 1888.
...UNDER-
...November.
...Edgewood
...ent Specifi-
...City En-
...any or all
...ONEY.
...e Works.

BRADYCROTINE,
THE SURE CURE FOR
HEADACHE
IN ALL ITS DIFFERENT FORMS
---Is Now For Sale at---
STONEY, GREGORY & CO'S
LAMAR DRUG CO., Wholesale Agents.

Cures in 1 TO 5 DAYS. Guaranteed not to cause Stricture.
Big G has given universal satisfaction in the cure of Gonorrhœa and Gleet. I prescribe and feel safe in recommending it to all sufferers.
Manufactured only by the Evans Chemical Co. Cincinnati, O. U.S.A.
A. J. STONER, M.D. Decatur, Ga.
PRICE, $1.00. Sold by Druggists.

YESTERDAY'S WORK

IN BOTH HOUSES OF THE GENERAL ASSEMBLY.

Making It a Misdemeanor to Buy Liquor in a Dry County—Nominations Confirmed—New Matter Introduced.

The feature of yesterday in legislative circles was the debate over the resolution asking Senator Colquitt and Mr. Grady to address the legislature. This debate is fully reported in another column.

After it had been concluded and Mr. Rankin's substitute had been adopted, Mr. Jones, of Baker, moved that when the house adjourns today it shall adjourn until Monday. The motion was killed.

Speaker Clay announced the committee on privileges and elections as follows: Mr. Gamble, chairman; Messrs. Simmons, Morgan, Jones of Baker, Coggins, Atkinson of Coweta, Mitchell, Lewis, Parks, Gilbert, Jones of Chattooga, Smith of Wilkinson, Williams of Telfair, Lamar, Hardage, Kendrick, Chew, Mattox, Atkinson of Butts, Henry.

The other committees will be announced Monday.

The First Bill Signed.

A message from the governor announced that he had signed the bill to extend the corporate limits of the city of Columbus and for police purposes.

A Prohibition Bill.

Mr. Lewis, the member from Hancock county, is the father of a decidedly unique bill which was introduced in the house yesterday.

It provides that it shall be a misdemeanor for any person to "buy or attempt to buy intoxicating liquor in any county where the sale is prohibited by law."

New Matter Introduced.

IN THE SENATE.

Under a suspension of the rules Mr. Hall, of the twenty-sixth, introduced a bill to amend the proviso of the act of 1887, defining blackmail and providing a penalty for the same.

Under a call of the roll for the introduction of new matter, the following bills were introduced:

By Mr. Allgood, of the thirty-eighth, to repeal the act incorporating the town of Tallapoosa and to reincorporate the same.

Also a bill to establish a system of public schools in the town of Tallapoosa.

By Mr. Bartlett of the 22nd—To amend the act incorporating the Georgia, Florida railroad company.

Also, to authorize the mayor and council of the city of Macon to grant the Georgia, Southern and Florida railroad company a permanent encroachment of eighty feet on Fifth street for depots, side tracks, etc.

Also, to incorporate the Macon and Birmingham railroad company.

By Mr. Edwards of the 11th—To amend the act consolidating the school laws of the state so as to require the tax collectors of the several counties to collect the poll tax and insolvent fi. fas. for same just as other taxes.

By Mr. Hall of the 26th—To amend section 3051 of the code.

By Mr. Julian of the 9th—To fix attorneys' fees for the collection of promissory notes or other obligations in writing, where the maker obligates himself to pay such fees. The bill fixes the fee at 10 per cent.

IN THE HOUSE.

By unanimous consent, these bills were read the first time:

Mr. Whitaker of Troup—To incorporate the Merchants' and Farmers' bank of Hogansville. Referred to committee on banks.

Mr. McIntyre of Thomas—To authorize the county commissioners of Thomas to sell the jail lot in Thomasville, procure another lot and build a new jail thereon. Referred to committee on county matters.

Mr. Vincent of Montgomery—To amend section 4062 of the code relating to application for dower. Referred to general judiciary committee.

Also, a bill to amend section 1349 of the code relating to election of county officers. General judiciary.

Mr. Gordon of Chatham—To authorize the mayor and aldermen of Savannah to grant to the county of Chatham an additional lot to be used in the erection of a new courthouse. General judiciary.

Mr. Crowder of Monroe—To amend an act approved October 17, 1887 to carry into effect the last clause of article seven, section one, paragraph one of the constitution of 1877.

Mr. Hobbs of McDuffie—To repeal an act to create a county court in McDuffie.

Mr. Shelton of Meriwether—To amend the registration act of Merrington county.

Mr. Allred of Pickens—To authorize the ordinary of Pickens county to issue bonds and for other purposes.

Mr. Lamar of Richmond—To amend the sinking fund law of Augusta. General judiciary.

Also a bill to incorporate the Midville, Swainsboro and Red Bluff railroad. Railroad committee.

Mr. Howell of Fulton—To fix the salaries of the county treasurer and the clerk of the county commissioners of Fulton county. Committee on county matters.

Mr. O'Neill of Fulton—To authorize the refunding of excess of $6,000 paid for licenses to sell spirituous liquors, granted by the commissioners of Fulton county in 1887-88. Ordered engrossed.

Mr. Lamar of Richmond—To amend section 9 of the charter of the Atlanta and Charlotte railroad.

Mr. Fleming of Richmond—To amend section 1312 of the code changing the time for the meeting of electors. This bill was read the second time.

Mr. Dennard of Wilcox—To incorporate the town of Rochelle, in Wilcox county, and to provide a government for the same.

Mr. Lewis of Hancock—To make it a misdemeanor for any person to buy or attempt to buy intoxicating liquors in any county where the sale is prohibited by law.

Mr. Sims of Wilkes—To amend an act incorporating the Washington street railway company.

Mr. Crensbaw of Randolph—To repeal an act relating to the salaries of county treasurer of Sumter and Randolph, and to fix the fees of the treasurer of Randolph county.

Mr. Maxwell of Talbot—To incorporate the Talbotton and Western railroad company.

Mr. McIntyre of Thomas—To amend section 943 of the code so as to allow the Thomasville bank to be one of the state depositories.

Mr. Williams of Upson—To pay Hezekiah McDaniel, of Upson county, for an artificial leg.

Confirmed by the Senate.

The following county judges and solicitors were confirmed by the senate, in executive session, yesterday:

Judges—L. J. Williams, of Tatnall; J. E. Barron, of Jones; J. T. Harrison, of Stewart; W. M. Weaver, of Greene; James H. Turner, of Henry; B. F. Whittington, of Lowndes. Solicitors—E. W. Butler, of Morgan; F. T. Snead, of Macon.

Hood's Sarsaparilla is a purely vegetable preparation, being free from injurious ingredients. It is peculiar in its curative power.

AT THE COURT HOUSE.

In superior court yesterday, Judge Marshall Clarke presiding, the day was taken up with the case of Beck & Gregg vs. the Atlanta Construction company and Mr. J. C. Kimball.

It seems that when the construction company failed it was developed that the advertised capital stock paid in, amounting to $10,000, had never been paid in. Mr. J. C. Kimball was appointed assignee, but subsequently a writ for receiver was issued and Mr. Hugh Culberson was appointed receiver.

The case now before court is really a question as to whether the personal property of Messrs. Burns & Parkins, the members comprising the construction company, can be made responsible for the liabilities of the firm. Hall & Hammond, N. J. and T. A. Hammond, Will Haight and C. J. Simmons represent the prosecution and Colonel Broyles the defense.

The past week has been a busy one in court of ordinary.

Mary E. McWhorter, widow of A. H. McWhorter, was granted twelve months support.

Annie F. Powers, widow of William Powers, was granted twelve months support.

Berry F. Moore, guardian of Ella G. Moore, was granted letters of dismissal.

L. H. Bradfield, guardian of Fannie L. Kidwell, was granted letters of dismissal.

Joseph T. Lawson was appointed guardian of Virgil Todd Barrett.

Twelve month's support was granted the minor children of John N. Dunn.

James A. Richards was appointed administrator of the estate of Robert H. Richards. This is one of the largest estates, if not the largest, that ever went before Judge Calhoun.

Malinda Black was appointed administratrix over the estate of Elias Black.

Danor S. Hughes, guardian of Eyrie S. Gray, was granted leave to sell land.

Henry C. McGriff was appointed administrator of the estate of Hiram McGriff.

Frances M. Muller was apointed guardian of her minor children.

J. M. B. Carlton, guardian of W. Howard Carlton, was granted letters of dismissal.

Annie L. Hamilton was appointed administratrix de bonis non cum testamento annexo for the estate of Patrick Lynch.

Henry R. Harris, Jr., guardian of his minor children, was granted leave to sell land.

Order was granted for dividing the estate of Theodore H. Ivie.

Fred Wedemeister was appointed guardian of Thomasino Shelton.

The will of Martha E. Smith was approved in solemn form, and Catherine O. Smith was qualified as executrix.

The will of Berry Knott was approved in common form, and John W. Johnston was qualified as executor.

W. J. Franklin was appointed guardian of J. E. Ratterree.

MR. AND MRS. SAUNDERS.

A Jacksonville Detective Tells of Their Marriage and the Cases Against Them.

Jimmie Norris, an old Atlanta boy, reached the city yesterday as a Florida officer.

Mr. Norris came after Mr. and Mrs. Saunders.

Atlantians who know the small, nervy fellow will be glad to know that he is now a deputy sheriff in Jacksonville and that he is doing well. In speaking of the trouble in which Mr. and Mrs. Saunders find themselves Deputy Norris says:

"On the 7th of November a modist little notice in the Times-Union of Jacksonville, announced that Mr. and Mrs. J. W. Saunders would leave for the north in a few days. After a short stay the couple left Camp Perry, where they had, by the quarantine laws, been compelled to stop for a length of time, and reached Atlanta Tuesday only to be arrested in accordance with a telegram sent by Chief Hoeg of Jacksonville. On account of the lady the prisoner received every attention admissible, under the circumstances, from Chief Connolly, and when I arrived I found the prisoners as comfortable as possible.

"I brought with me a warrant for Saunders, sworn out before Edward Williams, justice of the peace, charging him with the larceny of $89 worth of goods from Mrs. Elizabeth Marion. This warrent is dated November 13. The warrant for Mrs. Saunders is dated November 10, and charges her with the larceny of $122 worth of jewelry, and is sworn out before M. M. Bellisario, justice of the peace, upon the affidavit of one —— McDonald. Upon the warrants brought with me as well as telegraphic instructions, the prisoners are held, awaiting the arrival of the requisitions from the state of Florida, which, according to telegraphic communication, are to reach here last night.

"The whole matter is a tangled tarn of mystery, and it will take even a smarter man than the traditional Philadelphia lawyer to figure it out, and here's some of it.

"When the yellow fever broke out in Jacksonville, an hotel called the Mayflower house, was burned by the city authorities. Mr. and Mrs. Saunders were employed in the house. They made claims which were paid. Then came the worst of the fever, then sickness, recovery, marriage. When they reached this city they had two or three trunks, so it is said.

"They have secured the services of the Hon. Frank W. Pope, late of Jacksonville, who will closely attend their interests, and if anybody can do them any good it is Frank Pope. Mr. Pope was at one time an aspirant for gubernatorial honors in Florida, and only lately tried the hustings for the mayoralty of Jacksonville. He is one of Florida's ablest lawyers and brightest legal lights, and no doubt will be of untold benefit to the defendants in this rather sensational case.

PERSONAL.

C. J. DANIEL, wall papers and window shades, 42 Marietta street. Telephone 77.

DR. H. BAK has removed his residence to No. 96 Pulliam street. Telephone 815, office 43½ Whitehall street. Night calls, telephone No. 927, in Mr. Dan Goldsmith's drug store, corner Whitehall and Garnett street. nov4 2w

CHEAP RATES to the Chattahoochee Valley exposition at Columbus, Ga. Trains leave Atlanta via. Central and Georgia Midland roads 6:50 a. m. and 2:15 p. m., arrive Columbus 11:25 a. m., and 7:05 p. m. 2w.

SEE THOSE FINE Concord grapes at Phillip's on Broad street.

Two cent stamps for sale at Constitution business office.

MR. FRANK H. COLLEY, of Washington, Ga., is in the city.

Attaching King Milan.

ODESSA, November 15.—The indirect overtures of King Milan, of Servia, for Russian support, have been summarily rejected. The South Russian Express freely describes him as a renegade sclav and an Austrian puppet. The Press censor has not interferred with the newspapers for attacks on King Milan.

Buried Yesterday.

Mr. T. M. Bishop, who has been sick for the past two months with typhoid fever, died Wednesday, and was buried at Decatur yesterday. Mr. Bishop was formerly from Richmond, Va. He has been in the employment of the Southern Bell Telephone and Telegraph company for several years. He was sent to Atlanta about four years ago. Soon after he came here he was put in charge of the night service. He was then sent to Athens, Ga., as manager of the exchange there. About two years ago he was married to Miss Mamie Collier, of Atlanta. He was taken sick in Athens and when he recovered sufficiently he came to Atlanta with his family until able to resume his work. The trip here was too much for him, and he began to grow worse from time to time. Dr. Collier aided by Drs. Divine, Duncan and Gaston did all in their power to restore him, but their services were of no avail. His funeral was preached at St. Paul's church at 10 o'clock yesterday morning, after which his remains were carried to Decatur, and interred in the family burial ground of Dr. Collier. Mr. Bishop leaves a young wife and a sweet little child, with many friends to mourn his death. His father, from Richmond, has been by his sick bed for the past two weeks. He had a brother to visit him, but owing to urgent business was called home several days before he died. Mr. Bishop was about twenty-five years old, and an intelligent young man, who made friends wherever he went. Rev. Mr. Cleveland, who performed the pleasing marriage ceremony only about two years ago, performed the sad duty of preaching his funeral yesterday.

WHY! YOUR LIVER
IS OUT OF ORDER
You will have SICK HEADACHES, PAINS IN THE SIDE, DYSPEPSIA, POOR APPETITE, feel listless and unable to get through your daily work or social enjoyments. Life will be a burden to you.
DR. C. McLANE'S
CELEBRATED
LIVER PILLS
Will cure you, drive the POISON out of your system, and make you strong and well. They cost only 25 cents a box and may save your life. Can be had at any Drug Store.
Beware of COUNTERFEITS made in St. Louis.
IVORY POLISH For the TEETH,
PERFUMES THE BREATH. ASK FOR IT.
FLEMING BROS., - Pittsburgh, Pa.

FOR SALE---HORSES, CARRIAGES.

FOR SALE—A COMBINATION BUGGY AND saddle horse. Will exchange for lumber. J. S. Broomhead, 61 South Broad st. 1w

FOR SALE—A SPLENDID MARE, SAFE FOR any family to use—children can drive her. Also an extra good mule five years old. Jerseys with young calves and other due soon. Anthony Murphy. tf.

BOARDERS WANTED.

A SUITE OF BEAUTIFUL ROOMS, handsomely furnished, with first-class board at Belmont, 60-62 Walton street, 100 yards from postoffice. 2t

PERMANENT AND TRANSIENT BOARD AT 26 and 28 N. Forsyth street. The best accommodations.

AWARDED TO
BENSON'S
Cures Pleurisy, Rheumatism, Lumbago, Backache, Weakness, Colds in the Chest and all Aches and Pains.
CAPCINE
Beware of imitations under similar sounding names. ASK FOR BENSON'S AND TAKE NO OTHER
PLASTER
THE BEST IN THE WORLD

SOME OPPOSE IT.

A REPUBLICAN MINORITY AGAINST PUTTING OUT A TICKET.

Talk of Democratic Nominations and a City Committee—Mr. Harris Has a Complaint—Another Card.

There was more talk of a regular democratic ticket yesterday. It come from supporters of Mr. Glenn and Mr. Brown alike.

"There must be no delay," said a prominent democrat yesterday. "We ought not wait for the republicans to nominate a ticket, for they will put that off until the last minute with a view to preventing our putting out a ticket. I see Mr. Brown is against such a step. I am sorry of that, but I feel sure when he sees the necessity for it he will change his mind. He is too good a democrat to allow himself to be put in the position of aiding the republicans in the election of their ticket."

A gentleman who overheard this suggested that in the light of the speeches of Councilman Beutell, who is announced as the republican representative on the ticket, there might be some doubt on that score.

There was a great deal of talk and the bulk of it seemed to be in favor of democratic primaries and a city executive committee.

The Committee of Forty-Two.

There was a called meeting of about sixteen of the republican committee of forty-two last night at Columbus Wimbish's place, on Decatur street.

All of the wards were represented.

Among the prominent colored men present were Smith Easley, Charley McHenry, Henry McHenry, H. S. Day, Thomas Cox and others.

The meeting was brief and perfectly harmonious.

The only important action was the unanimous adoption of a resolution against the putting out of a straight republican ticket for mayor and council at the ensuing city election.

This action will be reported to the committee of forty-two at the meeting to be held on next Tuesday night.

As nearly one-half of the committee of forty-two are strongly opposed to running a city ticket, the outlook is that it will be impossible for the committee of forty-two to agree upon placing a straight ticket in the field next Tuesday night.

A Card From Smith Easley.

ATLANTA, Ga., November 15, 1888.—Editors Constitution: In today's issue of your journal, in reporting a speech made by H. R. Harris, Jr., appears this statement: "Tom's round here now, taking Smith Easley off to one side, and talks so sweet you would not know him." Just why Mr. Harris should make this statement, I am at a loss to know. I wish to say, once for all, I am not interested in the campaign of either of the candidates now before the people. I am a republican, and shall support one. I think that Mr. Harris should learn that successful campaigns are not won by misrepresentations and abuse of gentlemen. His reference to Colonel Buck was very unfortunate to his side. Before this campaign is over I shall be heard from. Respectfully, SMITH W. EASLEY, JR.

Mr. Harris Complains.

EDS. CONSTITUTION—From some cause or other it appears almost impossible to secure through the press accurate reports of speeches made in the present city canvass. Many of the speeches have been distorted to such an extent as to be entirely unrecognizable by the speakers or by those who heard them.

This is especially true in reference to the fourth ward meeting last Tuesday night, and the Second ward meeting last night. My speech as reported in this morning's paper was badly butchered. The speech as reported does me great injustice. In speaking of Mr. Anderson I said "much has been said about Jim Anderson and I have this to remark, I never came in contact with him as an official but once. I had the misfortune to have my little toy struck on the head by a grown woman. She was arrested. On the day of the trial I appeared in court and introduced myself as Mr. Harris, and said I am at work by the month in the revenue service and would ask that you call my case as early as possible, and let me return to my business. I took my seat and waited and waited. Finally Judge Anderson said, "Were is that revenue man?" I arose with fear and trembling and said my name is Harris. I felt aggrieved, and on that night at the court house, when I had been called for, Mr. Anderson said who is that man Harris? Mr. Hoke Smith, who was sitting by me, said "This is Mr. Harris." I said then to Mr. Anderson I am the man whom you insulted in court by alluding to me as "that revenue man," and Mr. Anderson then said he meant no offense."

Later on in the speech I said I hated tyranny in every shape, and I alluded to Ireland as my justification, and then I said when tyranny shall have been buried I expect to teach my children to sit on its grave and sing and curse it." Before the city city campaign was opened Mr. Walter Brown, the candidate for mayor, offered to engage a stenographer at his own expense to report all speeches made at the "people's meetings" to the city papers for publication. This proposition is still open, and as many of the speeches are so badly and incorrectly reported I trust the newspapers will accept Mr. Brown's proposition, so that the public can have the speeches as delivered. The reports of Mr. Brown's fourth ward speech and my talk at second ward meeting contained so many inaccuracies and misstatements that I trust the papers will no longer hesitate to accept Mr. Walter Brown's proposition. Let your readers have full, fair and impartial reports of all the speeches. Justice to all concerned demands this. HENRY R. HARRIS, JR.

HELP WANTED—MALE.

WANTED—3 FIRST-CLASS COATMAKERS TO come at once. Plenty of work and highest of prices paid. Moritz & Well, Tailors, Montgomery, Ala. 3t

WANTED—COLLECTOR FOR CITY WORK. Call at room 43 Fitten building. H. A. Keppel.

BUTCHER WANTED—A NO. 1 MAN TO GO TO Birmingham, Ala. Man with family. Apply to G. W. Linthicum, Birmingham, Ala.

WANTED—SALESMEN FOR OUR ADJUSTable door plates (you can sell and deliver at once), door bells, house numbers, etc. $5 to $15 a day easily made. Send your address on postal for free samples, circulars, etc. New York Door Plate Co., Albany, N. Y. nov 13 7t

SITUATIONS WANTED—MALE

WANTED—BY A YOUNG MAN SITUATION as stenographer; can prepare plans, etc., if required; moderate salary. Address C. W., this office. 2t

WANTED—SITUATION BY A COMPETENT double entry bookkeeper with long business experience. First-class references. Salary desired moderate. Address W. Constitution office. 1 w.

BUSINESS CHANCES.

FOR SALE—A FINE DRUG BUSINESS, OR would take the right man as a partner, (invoice $6,000) in one of the best towns in the state of Alabama, and still improving, and above yellow fever mark. Investigation solicited. Address Alabamian, care Constitution, Atlanta, Ga.

BOARD WANTED.

WANTED—BOARD IN ATLANTA FOR WIFE, son 12, daughter 4, and self when in the city. Private family preferred, and West End not objectionable; state terms and location; references exchanged. A. C. Retnug, Atlanta, Ga.

WANTED—BOARD WITH UNFURNISHED room in a private family by two single ladies. North side of city preferred. Address "C." P. O. box 445. fri sat

MONEY TO LOAN.

MONEY TO LOAN AT CURRENT RATES ON approved security. Jno. W. Grant, 46½ South Pryor street. to dec 1

ANY AMOUNT TO LOAN AT CURRENT rates. Thomas H. Willingham & Son, 4 East Alabama street. tf

THOS. H. WILLINGHAM & SON ARE AGENTS for estates and individuals who have money to lend on Atlanta real estate. We can lend any amount from $1,000 upwards. Office, 4 East Alabama street. tf

FIVE YEAR LOANS OF $300 AND UPWARD negotiated on Atlanta real estate. C. P. N. Barker, 81½ Peachtree. 1y

FOR RENT—HOUSES, COTTAGES.

FOR RENT—A SIX-ROOM HOUSE ON CAR line. J. S. Broomhead, 61 South Broad st. wed fri sun

FOR RENT—15-ROOM NEW BOARDING HOUSE, between Pryor and Ivy, near Peachtree street and union depot; street cars; all modern improvements; most eligible boarding location; twenty boarders in house; eight or ten rooms newly furnished; proprietor's health failed. 22 Wheat street. thur fri sun

TO RENT—BALTIMORE HOUSE FOR RENT furnished. Apply G. W. Adair. 1w

FOR RENT—BRICK RESIDENCE, 9 ROOMS gas and water. 182 South Forsyth street. Apply to Aaron Haas, 36 Alabama street. tf.

FOR RENT—ONE OF THOSE NICE SIX ROOM cottages, 91 Smith street, in good repair, papered, water and gas, paved street. Apply to Dr. Marvin' 365 Whitehall street. tf

TO RENT—300 BOULEVARD—A LARGE, COMmodious house, with large stable and all necessary out-buildings. Will rent low to a good tenant. Apply G. W. Adair. dlw

NEW PUBLICATIONS.

ST. NICHOLAS for '89

AN ALL AROUND THE WORLD YEAR

THIS world-renowned magazine "for young people and their elders" is to have a great programme for the new volume beginning with November, 1888.

The editor, Mrs. Mary Mapes Dodge, calls it "an all-around-the-world year," because it is to contain a great number of stories and papers about the world in general. Of course the bulk of the contents, as heretofore, will relate to American subjects; but young America is always glad to learn what goes on in the world outside, and these stories and descriptive papers are not of the dry geographical order, and they will be strikingly illustrated by the best artists. We have space here for only a few of the most prominent announcements.

America.

"Little Saint Elizabeth," by Mrs. Burnett, author of "Little Lord Fauntleroy"; "The Routine of the Republic," the practical workings of the Government; "The Loaf of Peace," by Octave Thanet; a serial story for girls by Sarah Orne Jewett; "The Young Naturalists," "How to Become a Curve-Pitcher," "Amateur Photography," "The Girls' Crusade," Indian Stories, "Boys and the National Guard," School Stories, Scientific Papers, etc., etc.

"The Bells of St. Anne," a serial about Canada. South American Stories—"A Railroad in the Clouds"; "Indians of the Amazon," by Mrs. Frank R. Stockton, etc.

Europe.

Life in Norway, by H. H. Boyesen; "Holland and the Dutch," by Mrs. Mary Mapes Dodge; "The Queen's Navy," by Lieut. F. Harrison Smith, R. N.; "The Winchester School"; "English Railway Trains." French papers include "Ferdinand de Lesseps" and "The Journal of Marie Thérèse." There are several stories about Germany, stories of Russian children by David Ker, papers on Italian art, articles on European armies, etc.

Asia.

Yan Phou Lee writes of "Boys and Girls in China," and "Some of John Chinaman's Inventions" are described. Mrs. Holman Hunt will contribute a series on Home Life in the East; and there will be papers on Siam, several on Japan, including "Ten Weeks in Japan" and "Seeing the Real Mikado."

Africa.

"The White Pasha," by Noah Brooks, a sketch of Henry M. Stanley; "How an American Family Lived in Egypt"; "Sailor-Boy Dromios," a story of the Siege of Alexandria; "A French Flat in the Wilds of Africa."

Australia.

An illustrated series of articles imparting much novel and amusing information concerning the history, life, etc. of a wonderful land.

The Arctic Regions and the Sea.

"How We made the Farthest North," an important serial of adventure and experience in the Arctic Regions, by General A. W. Greely, Commander of the Greely Expedition; "A Dash with Dogs for Life or Death," by Lieut. Schwatka; "A Modern Middy," "The Cruise of the Constellation," "A Submarine Ramble," etc., etc.

"Paragraphic Notes from the Wide World," Illustrated Ballads, etc.

Subscription price, $3.00 a year; 25 cents a number. Subscriptions are received by booksellers and newsdealers everywhere, or by the publishers. Remit by P. O. money-order, bank-check, draft, or registered letter. The new volume begins with November. *December is the great Christmas Number.*

"It is simply the ideal young people's magazine, and holds the first place." —BOSTON JOURNAL.

PUBLISHED BY THE CENTURY CO. 33 EAST 17TH ST. NEW YORK

"This prince of juveniles knits together the children of the Anglo-Saxon world." —CHRISTIAN LEADER, ENGLAND.

PLUMBERS AND GAS FITTERS.

HEATING AND COOK STOVES!

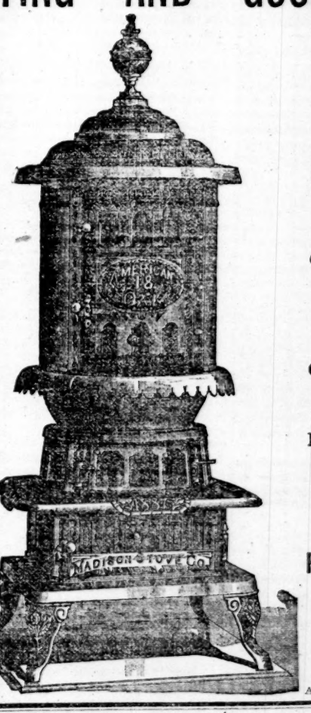

Of all sizes and prices to suit Everyone.

ONLY $3

FOR A PERFECT

HARD AND SOFT COAL HEATER.

Coke Boxes,
Coal Hods,
Coal Vases,
Fire Sets,
Fenders,

Granite Iron Ware,
Galvanized Iron Ware,
Tin Ware,

Housefurnishing Goods,
Mantels,
Grates,
And Tile.

Furnaces, Steam Heating, Plumbing and Gas Fiting a Specialty.

HUNNICUTT & BELLINGRATH,

ATLANTA, - - GEORGIA.

"THREE KINGS" —AND— "RABBIT-FOOT!"

Here is a point for you! It is not our desire to recite a long tale, telling you something you see every day in an advertisement. We want to speak plainly and give you "the points." Everybody who knows the merit of the "RABBIT-FOOT" and "THREE KINGS" Cigars smokes them. Connoisseurs pronounce them the best. They have been sold in this market for the past seven years, and are considered, by judges, to be the best

Five-Cent Cigars

—IN THE WORLD!—

These cigars are of FULL SIZE, and elegantly put up. Their flavor commends them to the public everywhere. Now, the question is, do you smoke, and do you want, A REAL FIRST-CLASS CIGAR? If so, ask for the "RABBIT-FOOT" and "THREE KINGS!" Their effect is most delightful; and when you once try them you will always use them. They are for sale everywhere!

Harralson, Bros. & Co.

—OF ATLANTA AND BIRMINGHAM,—

Are Sole Wholesale Agents.

LOST.

LOST—MOROCCO PURSE CONTAINING $28.50 in money and New York Check $75. Finder will be liberally rewarded upon leaveing same at Lowry Banking Co.

PERSONAL.

DIVORCES—A. GOODRICH, ATTORNEY AT law, 124 Dearborn street, Chicago; advice free; 21 years' experience; business quietly and legally transacted. 1y

FOR SALE—MISCELLANEOUS

TWO CENT STAMPS FOR SALE AT CONSTITution business office.

MILK COW WANTED—A GOOD ONE WITH young calf. Address me a card through P. O., giving age, description and price. "S," box 209.

FOR SALE—GEORGIA REPORTS FROM VOLume 1 to 75 inclusive, except 20, 23 and 34. The books are in first-class condition. J. T. Holleman, 31½ Peachtree street, Atlanta. wed, fri, sun.

WANTED—HOUSES, ROOMS, ETC

WANTED—TWO NICELY FURNISHED ROOMS in private family by two lively but sober gentlemen. Address Fun, care messenger, House Representatives, city.

WANTED—AGENTS.

WANTED—AGENTS TO SELL OUR MOST charming work, "The King of Glory," in every town in the state. It is the most popular selling book on the American market. The book for the Christmas trade. One agent sold in the past 5 days in the city of Charleston, S. C., 118 copies of the book. One sold in Knoxville, Tenn., in 17 days, 252 copies. Low priced books are the books for this season. Send 90 cents for full outfit, including a copy of the book. Address Southwestern Publishing house, 153 and 155 Spruce street, Nashville, Tenn. San Wed Thur.

A GOLD BAND RING FREE. SEE OUR SAMple book of all the latest designs in visiting cards and agents' terms for 24. Ohio Card Company, Cadiz, Ohio.

TO AGENTS—O. K. POTATO AND FRUIT PEELers, other goods, quickest profitable sellers. Samples and particulars mailed 15cts. Gates, 59 Ley street, N. Y. th-su-wg

AGENTS WANTED—$75 A MONTH AND EXpenses paid any active person to sell our goods. No capital required. Salary paid monthly, expenses in advance. Full particulars free. Standard Silverware Co., Boston, Mass. 3m

Real Estate Wanted.

We have a customer for a good 8 or 10 room house, stylish, with modern improvements, located on or near Peachtree—the west side preferred, and not too far out.

Also for a new cottage in the same locality, corner lot preferred, not less than 50 feet front.

Also for a vacant central corner lot, not less than 50x100, suitable for a first-class business house.

Also for a vacant Peachtree lot, within half mile of center, suitable for first-class residence.

Also for a cottage of 4 or 6 rooms, near Peachtree, within three blocks, corner preferred.

Also a nice cottage of 5 or 6 rooms, convenient to Marietta horse cars and Marietta school.

Also a new house, large lot, near Technological school, to cost about $2,000.

Also a first-class home on the south side, near to Washington or Pryor streets, large lot, $5,000.

Also a stock of dry goods, notions, etc., to exchange for a suburban home or farm.

Real Estate We Will Sell Cheap

3 lots on G. P. R. R., near city limits, 50x100, each, $1,500.
10 acres ¼ mile of East Point, on C. R. R., $1,250.
Lot 80 on Peters and 80 on Walker, $2,250.
2 lots—McDonald street, on car line, 40x150, each $175.
2 lots—Alexander street, 50x95, each $350.
2 lots—Alexander street, 50x55, each $800.
52x200—W. Peachtree, corner, through to Scott, $3,500.
100x200—Peachtree, a corner, high and pretty, $4,000.
100x400—Pryor, through to Loyd, $3,000.
120 on Cooper x 110 on Fulton, very desirable, $1,600.
50x150—Formwalt, elevated, pleasant surroundings, $600.
100x200—Kimball street, near Peachtree, $3,750.
60x160—best vacant corner on street—Peachtree, $3,600.
200x300—Peachtree, corner lot, east front, $1,300.
25x106—W. Peters street, business lot, Castleberry hill, $1,000.
50x102—Boulevard, near Gartrell street, $600.
40x200—Boulevard, near Gartrell street, $500.
56x176—Hilliard street, near to car line, $800.
50x160—Formwalt, near Crumley street, $650.
60x100—Bush street, near Third Baptist church, $400.
100x207—W. Peachtree, near Kimball st., $3,750.
65x126—Boulevard, near Decatur street, $750.
50x175—Currier street, near Calhoun street, $1,350.
128 on Fowler x 200 through to Lovejoy, near Pine, $1,000.
115 W, Hunter x 124 on Chestnut streets, $400.

WEST & GOLDSMITH,
7 Kimball house, Pryor street.

WANTED—MISCELLANEOUS

GEORGIA PINE LANDS WANTED—ANYONE having for sale a large compact body of Georgia long leaf pine land, can find a purchaser by addressing postmaster, at Pemberton, Goochland county, Va. Must be healthily located on or near railroad, and not too far from Savannah, Brunswick or Charleston, S. C.

LADIES' COLUMN.

FEATHERS CLEANED, CURLED AND DYED. Also Kid gloves at Phillip's, 14 Marietta st.

THE CONSTITUTION:
Published Daily and Weekly

—o—

THE DAILY CONSTITUTION
Is delivered by carriers in the city, or mailed postage free, at $1.00 per month, $2.50 for three month, or $10.00 a year.

—o—

THE WEEKLY CONSTITUTION
(Circulation over 110,000) is mailed, postpaid, for $1.25 a year, or for $1.00 in clubs of five or more. Address all letters to
THE CONSTITUTION,
Atlanta, Georgia.

—o—

J. J. Flynn, General Eastern Agent,
Park Row, New York City.

ATLANTA, GA., NOVEMBER 16, 1888.

A Startling Proposition.

Undoubtedly, it is a part of the programme of the new administration to admit three or four states in the northwest, thus securing six or eight additional republican senators, and twelve or fifteen new electoral votes.

The Boston Globe has a scheme for heading off the republicans. It advises the democrats, before they go out of power, to cut up Texas into three or four states. According to the Globe, Texas is about as large as the thirteen original states combined, leaving out North Carolina, and its population equals that of New Hampshire, Vermont, Rhode Island, Delaware, Florida, Colorado, Nevada and Oregon. These states have sixteen senators, while Texas has but two. Now, says our New England contemporary, if the republicans are going into the business of manufacturing states, why should not the democrats do the same?

It cannot be denied that Texas is inconveniently large for a state, and the fact that her productive soil is easily capable of supporting thirty millions of people makes it tolerably certain that she is destined to be the most populous state in the union.

But there is apparently an insurmountable obstacle in the way. It is this—the people of Texas are not willing to see their state divided. From the gulf to the western frontier, and from the Rio Grande to the end of the panhandle, the Texans are of one mind. They are proud of their magnificent empire, and they are determined that it shall remain a single democratic commonwealth, with one government and one destiny.

It is useless to talk to them about the benefits that would accrue to the democratic party under the new state plan. So long as they are able to control their home affairs they are not going to cut their domain to pieces to insure the success of the national democracy.

So it is useless to think of the proposed Texas scheme.

SINCE the republican victory Editor Halstead cannot find as many southern traitors as he did before.

A New Criminal Type.

At Wenona, Illinois, the other day, a man named Burkhart slipped into the house of the millionaire banker, Mr. Howe, and murdered the old man and his wife in their sleep.

After the crime had been committed Burkhart went home and told his wife about it. Mrs. Burkhart was dumbfounded. She knew that Howe was a kind-hearted philanthropist, without an enemy in the world, and that her husband had never had any dealings with him, and had no grudge against him. The poor woman asked the murderer why he had killed the old couple. He replied gloomily that he did not know, and that he regretted it. He went to the door, but soon returned and said that men were watching the house, a sure sign that he was suspected.

Again Mrs. Burkhart questioned him concerning his motive for the deed, but he said that he had none. In perfect health, with a sound mind, without having had even a single drink of liquor, he had entered Howe's residence and killed the sleeping pair. He was not a robber, and his object was not to demand money. He had nothing to revenge, because Howe had never injured him. Why, then, did he commit the murder?

His answer to the question was always the same, "I don't know." After talking the matter over with his wife, he said that there was no possible chance of escape. He reproached her for allowing him to go out the night before. He told her that if she had made the slightest objection he would have remained at home, and his hands would have remained unstained with human blood.

Burkhart then stepped into another room and killed himself by cutting his throat with a razor.

A crime so horrible and utterly lacking in motive has naturally excited as much alarm as indignation. Matters have come to a bad pass when a sober man of sound mind calmly walks into a house and murders strangers in their bed, without being able to give the shadow of a reason for his action.

This case certainly deserves to be ranked among the curiosities of crime.

THEY have an Ananias club in Boston composed chiefly of republicans.

About the Electoral College.

Several correspondents have written to inquire as to the presidential electors and the electoral college.

For the information of these, we may say that while the people have voted for president, the president to succeed Mr. Cleveland is not yet legally elected. This election will occur when the electors chosen by the voters of each state shall assemble in the capitol of the state to formally ballot for president and vice-president of the United States.

The electors are not bound by their election to vote for any particular candidate, but the vote of the people is usually understood to be a command. The chosen electors, however, have the right to vote for whomsoever they please for president and vice-president. The only constitutional limit to their discretion being that the president and vice-president shall not be citizens of the same state. This provision was inserted so as to prevent the larger and more powerful states from usurping authority, or from obtaining undue influence in the government.

There is no organized body of electors so far as the nation is concerned. The president and vice-president are elected by the people of the states and not by the people as a whole; therefore only the state electors organize. The term "electoral college" is merely a popular designation, which has no legal meaning.

The electors of the different states meet, as we have said, in their respective state capitals, and vote for the choice of their party. They then sign three certificates of all the votes given by them. One certificate is forwarded by special messenger to the president of the United States senate, another is sent by mail, and the third is delivered to the judge of the district in which the electors have assembled. The certificate sent to the president of the senate must reach him before the first Wednesday in the following January.

On the second Wednesday of the following February, congress canvasses the electoral returns and official declaration is made of the result.

MR. DEPEW says that the presidential term should be extended to six years. Well, wait until the democrats get in and we'll have no objection.

A Sentimental Anarchist.

A special writer for the Boston Post, whose pen name is "Taverner," says that he has read with pain a communication in the papers from Mr. W. D. Howells, the novelist, in which that voluminous author, while refusing to make a speech on the anniversary of the hanging of the Chicago anarchist, alludes to the event as a "tragedy" and to the murderers as "victims."

Mr. Howells has expressed himself in print on this subject before, and he then seemed to be in full sympathy with the anarchists and their purposes. That he has not revised or modified his views, his allusions quoted above will show—and it is the most natural thing in the world that he should hold them and that he should not change them.

The Boston writer, somewhat surprised at Mr. Howells's attitude, proceeds to account for it, and his theory is more truly Bostonian than anything we have seen in a long time. In Taverner's "humble opinion"—as if any of the Bostonese ever had an humble opinion—"the trouble with Mr. Howells is that he is deficient, to use Mr. Arnold's well-worn but significant phrase, 'in knowledge of the best that has ever been said or done,' and consequently lacks that breadth of view and sameness of judgment which such knowledge alone can impart."

This is ridiculous on the face of it. Mr. Howells no doubt knows as much about "the best that has ever been said or done" as Mr. Arnold ever did. The real trouble with the Boston novelist is that in worshiping Russian realism as it is developed in Tolstoi's novels, he has saturated himself with the Russian doctrine of no government. How this doctrine and its results may fit the needs of the Russians, we do not know, but it is a vile doctrine when imported to America either in Russian books or in the hearts of the bloody-minded wretches who do not know one government from another, and who know nothing about freedom.

Here government is by the people, of the people and for the people. No Russian could by any possibility understand this. The czar's people are dealing with entirely different conditions and contingencies. Having too much government they want to fly to the other extreme and have no government. When they come to this country they bring their desires with them. They come hating every shape and form.

Mr. Howells is a sentimentalist, pure and simple. He is a sentimental anarchist, and therefore, a harmless one. He will never throw a bomb.

THE fact that the Georgia legislature tabled a resolution preventing its members from swearing is causing unnecessary excitement in various parts of the country.

PRESIDENT WILLIAM HENRY HARRISON died a month after his inauguration, worried to death by office-seekers. The office-seekers in the republican party are worse now than they were then.

MINISTER PHELPS is in Scotland. We trust he is not wearing the knee-breeches common in that country. A hairy-legged Vermonter would not look well in that costume.

EUGENE HIGGINS SAYS that when he wins he wants the result. Eugene is right. Mugwumpery is good enough for China, but it won't do in a robust young republic.

THE NEW ORLEANS PICAYUNE says that the south must look to manufacturing as her road to future greatness. Undoubtedly manufacturing builds up cities and new towns, thus creating home markets for our farmers. This increases the value of our agricultural products, and the price of our lands, and fills up the country with a population who, instead of competing with the farmers, become their customers.

THE CRITICS SAY THAT Rider Haggard is not a literary man, as his reading is not extensive. If Mr. Haggard had read everything he would write nothing. When a man has read about a thousand novels and a lot of other books, he is not well equipped for original and vigorous writing.

A LITERARY CONTEMPORARY remarks that, although it is rather late in the day to state, the fact the First Napoleon was a voracious reader of novels. It might have been said also that he was a great reader of good poetry. He memorized thousands of lines of heroic verse, and one of his greatest delights was to declaim them in private. Never in the history of the world was there so practical a man gifted with such an imagination.

IT IS WELL KNOWN that the late Samuel J. Tilden was not a prohibitionist, but many people will be surprised at the large amount of liquor remaining in the old gentleman's cellar at his death. The New York Sun says: "This afternoon 444 bottles of Steinberger Cabinet Imperial (1868) are being held up for purchasers at the Fifth avenue auction rooms. They came from the cellars of the late Samuel J. Tilden, at Greystone, and with them came out more liquid stores, the quantity and quality of which speak eloquently in commendation of Mr. Tilden's good taste and his respect for refreshments with an age to them. Kentucky redeye, genuine, thirty years old, kept in the wood, forms a portion of the stock. There are one hundred gallons of it. Then there is claret, Chateau Latour (1874) and Chateau Lafitte (1864), and there are champagnes and gin and white wine and apollinaris water and seltzer—in all, 748 cases, bottles, jugs, demijohns and other receptacles, well filled. That Steinberger is said to be worth $10 a bottle. The other liquids are valuable in proportion. The sale will lack neither in interest nor purchasers.

A CORRESPONDENT RECENTLY CALLED on Governor Hubbard, our minister to Japan, at his home in Tokio. Governor Hubbard, who, by the way, is a Georgian, impressed the correspondent most favorably. He is a big man, six feet high, weighing 300 pounds. Hubbard, when he left Georgia, went to Texas, where he became a leading lawyer, and was elected governor. He is very popular in Japan, and lives in one of the finest houses in Tokio.

IT IS HINTED that John L. Sullivan is about to become a shining light in the prohibition party.

THE NEW YORK GRAPHIC tells the following sad little story: "Is there not a fatality attached to some families? Everyone knows the sad story of the wedded life and divorce of Kate Chase and ex-Senator William Sprague, of Rhode Island. When that brilliant woman had legally severed the bonds that bound her to her husband her son Willie remained with his father and the girls went with their mother. The country had well nigh forgotten the troubles of the family when the ex-senator went down to Staunton, Va., and married a young lady named Miss Mabel Weed. She was a recognized beauty and the belle of her neighborhood. The following summer the bride went to Newport and took with her a younger sister, who was a bewilderingly pretty blonde. Willie Sprague saw her, and though he was then a callow and rather uncouth lad of nineteen, he fell in love with her at first sight and before the autumn days were over he married her. A few days ago this wife of Willie Sprague was wedded at Canonchet to Garret A. Wheaton, of Cleveland, O. But Willie is yet alive, and the world learns now that over a year ago he was divorced from the pretty girl whom he had made his wife in the early days of his young manhood. What is that scriptural saying about visiting the sins of the father upon his children to the third and fourth generation?

THE NEW YORK EVENING POST hints that Brother Blaine ought to go out of the country at once. This is our opinion. In a year or two Brother Blaine will be better known in England than in this country.

A CHICAGO LADY has sued a gentleman for calling her a "daisy." A loan should be careful when he is scattering his flowers of speech.

THE THIRD NUMBER of "The American," Atlanta's handsome fortnightly magazine, shows a marked improvement. The table of contents embraces "The Wings of Song," a poem by Clifford Lanier; "South American Notes," by Hon. William L. Scruggs; "What Evolution May Mean to the Christian," by a Christian scientist; "Amateur Photography," by E. Marguerite Lindley; "To the Autumn Woods of 1888," a poem by Orelia Key Bell; "Consciousness," by C. A. Lane; "The Marseillaise," "Brain Building by Hand," by Dr. Geo. L. Cheney; "The Book of the Emperor," by Charles W. Hubner; "Switzerland: view from Rigi," by Rev. S. S. Sweet; "Literary Reviews and Notes," by Mrs. Mell R. Colquitt; "Shakspeare's Best Thoughts," by Orelia Key Bell; "Bromahl," (Emerson) by Alfred H. Guernsey. The editorials discuss such topics as "Mr. Hoke Smith on the Tariff," "The Present Outlook for Literature in the South," "American Art," "After the Battle," "Our Legislature and Public Schools," "Foreign Review," etc. The editors and contributors connected with the magazine have put some of their best work in this issue, and it is safe to say that if "The American" keeps up to its present standard its success is assured. Its accomplished editors, Dr. J. G. Armstrong and Major Charles W. Hubner have good reason to feel proud of what they have already achieved.

EDITOR DANA is enjoying a vacation in Paris. It is said that he can swear at a waiter in nine languages.

THE GREAT EXPOSITION at Cincinnati was a financial failure, resulting in a loss of $240,000. We can do better than that down this way.

SEVERAL NEW HAMPSHIRE manufacturers have been hanged in effigy because they did not support Cleveland and indorse the Mills bill.

YELLOW JACK IS DOING FOR Jacksonville something that the street commissioners never thought of doing before. He has scared the city authorities into cleaning out the alleys and paving the streets. Jacksonville will be in a tolerably good sanitary condition next summer.

THE EARL OF WARWICK must be a nice man. When his castle burned down the people took up a subscription and raised enough money to enable him to rebuild it. Then he got into a financial tight, and his housekeeper died leaving him a legacy of $350,000. Such housekeepers are worth having, and it goes without saying that they are never out of a job.

FROM OUR NOTE BOOKS.

Odds and Ends of News and Gossip Gathered by the Constitution Reporters.

Dr. Haygood on Education.—As several members of the legislature have expressed a desire to hear Dr. A. G. Haygood on the educational needs of Georgia, that gentleman has been invited to preach a sermon on that subject at Trinity church next Sunday night. The members of the legislature are especially invited to attend and a large number of them will be on hand.

Dr. Haygood has given twenty years of his life to the education of the youth of Georgia and he has given the subject profound thought. It is understood that he thinks the present school system is good as far as it goes, but ought, by all means, to be extended to six months in the year.

All Doing Well.—Postal Clerks Shumate and Allison, who were injured in the wreck on the Air-Line on Monday last, are rapidly recovering from their injuries. Mr. C. Kauffman, who was also badly injured, is also recovering from the effects of his wounds and bruises.

Struck by a Train.—The Macon train on the East Tennessee, due in Atlanta at noon, struck a wagon driven by Chas. Prickett, at the Capitol avenue crossing yesterday. Mr. Prickett was thrown from his wagon and received a severe scalp wound and painful bruises. He was attended by Dr. Nicolson, and is now at his home, six miles from Atlanta. The wagon in which Mr. Prickett was riding was badly wrecked by the collision.

To Show the Phonograph: There will be an interesting exhibition at Masonic hall beginning promptly at 8 o'clock tonight. Mr. J. J. Springer will give experiments and explanations of Edison's phonograph. The entertainment is for the members of the Masonic fraternity, their families and friends, and will doubtless be most interesting.

Already Well On Its Way.

From the Merchant Traveler.

"There is a man whose name will go down in history," said a traveling man to a companion.

"You don't mean it! He looks like a very ordinary person. He is most too young to be a general."

"No, he never smelled gunpowder."

"Is he an actor?"

"Not a bit of it."

"Politician or statesman?"

"No."

"Then how will his name go down in history?"

"He was christened after George Washington."

Those Dreadful Gamblers.

From the Boston Courier.

Wife (handing husband morning papers)—I see that several gambling dens were raided upon by the Pemberton square authorities last evening and a large quantity of gambling materials captured.

Husband (warmly)—I am glad of it. The police should wipe out those places at once. These gamblers are a very hard class—Hullo! I'm in luck. Those stocks have gone up, and I come out three thousand ahead by yesterday's transactions. Good speculation, my dear; you shall have that bonnet you asked for.

Able to Lose All She Had Wagered.

From the Chicago Tribune

"Mandy!" almost shrieked the elderly aunt, as she entered the parlor unexpectedly and found the young lady clasped in the arms of a young man who was kissing her with every indication that he had had considerable practice, "what on earth does this mean?"

"Nothing but an election bet, auntie," replied Amanda, with a look of heroic, martyr-like resignation on her lovely face, "I lost. Go on, Mr. McPelican. How many was that?"

Things Are as They Are.

From the Boston Globe.

Reasons why are plenty as blackberries in the July woods, but it doesn't really make some things any better to have them explained.

Run Over and Mashed Flat.

From the Pittsburg Chronicle-Telegraph.

By the way, what has become of the American party? A careful scanning of the returns indicate that it was either lost, strayed or stolen.

Purely Pickwickian.

From the Norristown Herald.

It is only the man who doesn't believe in a hell who tells another man to go there.

Terrible Mortality.

From the Philadelphia Ledger.

It is said that less than a year is the average professional life of a good-looking school teacher in Mercer county, Cal.

We Have Seen Them.

From the Detroit Free Press.

We beg to remark that this is a world of change. For further particulars see election returns.

Big News for the Dudes.

From the Court Journal.

The prince of Wales still wears the solitaire stud in his shirt front.

An Occult Power.

From the Evening World

He—I don't know what it is, by Jove! That seems to draw me to you, love!

She—But don't you think this subtle charm Is, after all, dear, Jack, your arm?

THE BIGGEST CHECK.

THAT EVEN WALL STREET HAS EVER SEEN.

President Inman Signs a Check for $3,950,000—The Policy of the Terminal Company.

NEW YORK, November 15.—[Special.]—The biggest check that even Wall street has seen for a long time, was today drawn to the order of the Central Trust company of New York, and signed by President John H. Inman, of the Richmond Terminal company. The check was for $3,950,000, which, with $250,000 previously paid, makes the entire $4,200,000 that the Terminal company bargained a few weeks ago to pay for the Georgia company.

Under the terms of the purchase this payment was not required for over sixty days yet, but President Inman says that the money to make the payment was in hand, and that, therefore, he and his directors saw no advantage in exercising the option of additional time, but preferred to plank the money down and thereby close up the matter. As soon as the big check was deposited with the trust company, that institution issued its check to the various parties who had owned the Georgia company stock, and thus was closed one of the largest transactions which has ever been negotiated in southern railroad affairs, and John L. Cadwallader, the distinguished lawyer who represented the Belmont contingent in the deal, says it has been the cleanest and best managed negotiation of like magnitude he ever saw.

All the officers of the Georgia company resigned today in order that the Terminal company might appoint an administration to suit itself. Only three of those who resigned were re-elected, namely, Messrs. Inman, Kissell and Swann. The other members of the new board are George S. Scott, Samuel Thomas, Calvin S. Brice, W. S. Chisholm, John H. Hall, John C. Calhoun, Pat Calhoun and John G. Moore, and at a subsequent meeting of this new board of directors, John H. Hall was elected president of the company. In this directory the south certainly has strong friends, and they are men of great power. Their investments in the south foot up millions of dollars, and therefore it must follow that their interest and best energies will be devoted to the industrial progress, and further material development of that section. Any other policy would necessarily be suicidal, and they are not men to work injury to themselves.

Pat Calhoun says: "The purchase of any other railroad is not now contemplated, but there are other plans being formulated that will work incalculable good to all sections through which the Terminal company's systems run, and demonstrate to the whole south the wisdom and substantial friendship of the men who are now in control of southern railroad affairs."

M. J. V.

SHOCKING STORY OF ALASKA.

A New York Lady Tells of the Awful Condition of the Indian Women.

NEW YORK, November 12.—The story told by Mrs. Voorhis, of this city, who has recently returned from Alaska, regarding the treatment of the native women by the whites, is a shocking one. "If people realized," said Mrs. Voorhis, "that in the wilds of its Alaskan territory this civilized, refined, advanced nineteenth century United States holds a perfect inferno of crime and torture, where helpless women and mere children are being sacrificed and gradually exterminated, surely some remedy might be found." According to Mrs. Voorhis, there is no restraint upon the lowest passions of the rough miners, trappers, soldiers and sailors. The Indian woman is considered lawful spoil. The men steal these unfortunates if they can; if not, they buy them from their parents for a knife, a jug of rum, or a string of beads. If these considerations do not weigh, they make the old people drunk and carry off the girl. A miner will come and barter for a child of fourteen, and carry her off shrieking with terror. She becomes the slave of the whole camp, and is finally sent back to her people to die. The love of liquor seems to be universal among the Indians, and to obtain it they will barter off their children and everything they possess. A whole tribe is known to have perished in one winter because they sold all their furs and skins for liquor, and being without protection during the severe weather, they froze to death. It is against the law to sell them liquor, but the law is a dead letter.

Bound to Be Unpopular.

From the Rochester Post-Express.

"I think that Mr. Smith is just as hateful as he can be," said a pretty girl to her dearest friend the other day.

"Why, what's the matter?" asked the other, in surprise. "I thought he was very attentive to you at the party last night."

"Yes," said the first pretty girl spitefully, "that's just what's the matter. We were out in the conservatory together, and nobody else was around. He had been just as pleasant and entertaining as man could be, and really I couldn't help thinking what a handsome fellow he was. It was real cozy and dark out there—and we were all alone, as I said before—and he was sitting just as close—and—and—"

"And he kissed you?" the other interrupted eagerly.

"No," was the reply, "the mean, horrid thing! He didn't."

A Game for Two Sides.

W. D. Howells and Rev. Phillips Brooks gave their encouragement to the memorial exercises at Boston, whereby the apotheosis of the hanged anarchist is made certain.

The decay of right culture at Boston is best evidenced in these mawkish proceedings. It has been the custom of Massachusetts to starve little girls in cotton mills and weep every time an Indian was hanged in the west. To weep over cpies is only to remove the scaffold from Mankato to Chicago.

When the Linggs and Engels shall get after the long-necked, spectacled ornaments of the Atlantic coast it may be the turn of Chicago to sympathize with the bomb-thrower.

Did Not Get Engaged.

From the Norristown Herald.

For the first time in the history of Sorosis a man was, a few nights ago, admitted to one of its receptions. P. S.—He escaped with his life.

ALL SORTS OF WEATHER.

Gladstone is his own letter writer, and he does not use his secretary for the purposes of correspondence.

Sackville West is going to leave soon for London. He has advertised his horses and carriages for sale.

There is a wheat shortage in Dakota—19,000,000 less than last year—and yet the territory wants to come into the union.

The man who wanted to know if a reduction of tariff on wool would affect the price of flannel cakes can now take his seat. This was a "campaign of intellect."

There is probably no more hopelessly homely a man in Chicago than Professor David Swing. The Mail says that he is so homely that he is positively attractive.

Jane Hading is industriously studying English. She seems to be as much in love with this country as Mary Anderson is with England. What would it profit the country if it should lose Mary and gain Jane?

The "Nazarene" is a perpetual theme for biographers. Both great and small try their pen on him. Edward Everett Hale is the latest author of eminence to announce a "Life of Christ." General Lew Wallace, of "Ben Hur" fame, has just completed for Harper's "The Boyhood of Jesus."

When the poet Shelley was drowned his body was cremated and the story is that his heart was snatched from the flames and is still preserved. It is now said to be among the other precious relics of the poet in the house of his son, Sir Percy Shelley, at Boscombe Manor, Bournemouth, England.

Occasional women strike an invention of practical utility. The wife of a New York banker has invented a machine for making wire rope, the patent of which she has sold to a San Francisco firm for $25,000 cash and a royalty. The way she came to hit upon this was from a device she used to twist her worsted.

LETTERS FROM THE PEOPLE.

EDITORS CONSTITUTION: The Journal has another double-leaded editorial to prove that there is "nothing in" the suggestion of Mr. Grady's candidacy for the senate. The Macon Telegraph says there is nothing in it except a little noise in the hotel lobby at Atlanta.

Any man who spends a day at the legislature cannot fail to see that Mr. Grady is the overwhelming choice of the members for senator. It is known that dozens of men who are pledged to Senator Colquitt, or instructed for him, openly proclaim that they prefer Mr. Grady, and believe that he should be elected; but they are restrained by pledges or instructions. Senator Colquitt's friends admit this in intrenching him behind the tariff breastworks and behind the instructions of county meetings held when Senator Colquitt had no opposition. As Mr. Grady's friend, I urge any man who doubts this to spend an hour or two in questioning the legislators. They will then appreciate the motive that leads the Journal and its ambitious editor to underrate Mr. Grady's strength.

That the Telegraph may understand that this thing has been heard of outside of the hotel lobbies, I request you to print herewith an editorial from the Rome Tribune, written by the brilliant head of the electoral ticket, Mr. John T. Graves:

HENRY W. GRADY, FOR THE SENATE.

In the name of Georgia manhood, young and old, and in the presage of a coming need, the Tribune, of Rome, nominates Henry W. Grady to the senate of the United States.

The time has come when the solid south must have a master voice at Washington. So long as Ben Hill, matchless and immortal, lived in the flesh, there was a lion courage and a tongue of flame to defend the interests and rebuke the slanderers of the south. While John B. Gordon held a seat, there was a grand magnetic man, backed by a noble record, to look the senate in the face, and to catch the national respect with brave words of manliness and truth. It was at once the south's misfortune and reproach that Hill was sent too late, and that Gordon left too soon.

But since the day death silenced Hill and poverty retired Gordon, the south, prolific of brains, energy and devotion in her politicians, has lacked in national counsels the genius of eloquence and the courage of surpassing statesmanship. In the industrial and economic era through which we are passing this need has not been pressing. Judgment, industry, logical presentation of our sectional views and diligent devotion to our material interests has been sufficient for the requirements of the south in congress, and, in the ample illustration of these admirable qualities, our immediate representatives have done memorable and invaluable service to their constituents and the country and the south is due to every meed of grateful recognition and respect.

If economic discussion and material development should continue to monopolize the debates of congress, the south's representation would be past all criticism and worthy of perpetuity. But the clouds are gathering across our political sky. The thunder of the quadrennial ballot is dying away in ominous undertones that threaten and foretell the coming of a storm. There are grave daggers that confront the south, and the section that has come out of great tribulation to the sunshine and glory of industrial greatness, may be driven back by partisan rancor into darkness and gloom to fight against the odds of passion and prejudice, the supreme battle of its social and political life. There are stern times coming for the south in congress, and in the great discussion that will revolve about her, no ordinary voice can be heard above the roar of faction that will flood the house and all the partisan senate, of enlightened and watchful intelligence are great qualities in public life, but there are emergencies when even these are second to the value of eloquent protest and surpassing plea. The time has come once more when the apprehensive south needs to have added to her equipment of watchfulness and loyalty the crowning glory of a voice that will reach the whole people of the land.

Has Henry W. Grady such a voice? Answer the New England banquet, where the south's incomparable orator in his maiden speech of thirty minutes, mounted to its original fame, pelting with pleasure every section of the country, and evoking the rare applause of European journals. Answer the Jeff Davis oration of 1886, where amid the historic figures and imperishable names that had place upon the programme at Atlanta, Grady's speech alone survived the hour and lived in senatorial debate when the honors tendered to the great confederate had been forgotten. Answer Dallas, where the greatest audience that ever listened to a southern speaker, sat spellbound for three hours by the fervid patriotism, the prophetic vision, and the magic eloquence that has had no equal since Sargent Prentiss faded from the sight of men. It is the same story everywhere. Wherever he has spoken he has swept the field. Whether in Georgia or New York, in his home circle or in the metropolis of the country, no matter who else spoke, Grady's speech was always best, most far reaching, and outlived them all. He is today, wanting only opportunity, the unrivalled orator of the south, without a superior in magnetism and effectiveness upon the continent. Let him once speak for the south in the halls of national debate, and thenceforth no man will doubt that the south has found a glorious voice.

But Grady is something more than an orator. The genius that lives in the realm of noble sentiment, is generally practical, and uncovers and gathered a wonderful harvest of substantial profit and glory for the south. No man in it has done more, scarcely one has done so much, for the many sided development for this section. He has always been a leader in every phase of its progress. His boyish genius led the brilliant departure from the beaten path of the old-fashioned journalism of the south, and the best development of our present wonderful newspapers is only the elaboration of the spirit and method which he fashioned fifteen years ago. He was the first to drop the issues of sectionalism and turning his radiant pen like a ploughshare, upon the rich and reeking soil of the south: he first opened up its incalculable wealth to the observation of the world, and blazed the way for the industrial glory that has come to her. And in these recent and eventful days, even as his prophetic view foreshadowed the coming disaster, so his almost inspired foresight, in the general paralysis of surprise and fear, maps out for the south that wise policy of closer union and organization which is the only policy to carry her steadily through the danger and trial that seems to threaten. Everywhere Henry W. Grady has been a conspicuous leader, far in the forefront of progressive thought and policy, and rarely in error in his general conclusions.

He is a many sided man. He is a wonderful committee worker, and capable of sustained and unflagging labor. He is the best political manager in the south, as the memorable campaign that plucked victory from defeat for Governor Gordon will show. He would be a power on the national committee at any time. His executive ability is unsurpassed in Georgia, and has easily ridden over every emergency that evoked it. And all these qualities do not part him only in relation to Georgia men and measures, but shine with greater vigor in the broader contract with national men, and in Washington would make him as pre-eminent for magnetism and influence as for genius and eloquence.

For twenty years the state has petted and loved this brilliant son, and he has borne so easily and so lovingly the burdens of service laid upon him, that the people may not realize the reach of his patriotism or the depth of his capacity. He is really a wonderful man, whose resources have never been sounded and whose splendid talents and energies will only reach their full development under superb responsibility.

Gentlemen of the legislature, send this man to the senate. The south has grave need for him, and he will go where he is needed. Georgia will never have cause to blush for Senator Grady. Believe us, if the apprehensions of this uncertain hour should crystalize into baneful fact, this man above all others is the man to meet and address the issues that will come. His heart is pure, his courage clear and his patriotism untainted with alloy. As he is Georgia's broadest benefactor, so he is the ardent lover of Georgia and the south. He knows her traditions, her resources, her conditions and her hopes. Where these great interests are concerned he will speak with definite clearness and precision. When they need help he will be potent to persuade. Where they require defense he will be bravely eloquent to protest; and if in the blindness of malice and the might of numbers our rights should be trampled and our people dishonored, in words that breathe and thoughts that burn, there will be spread upon the records of debate his deathless and enduring protest.

Mr. Editor, I could fill several columns with matter of this sort from papers in Georgia. Mr. Grady is called for by the people and press of this and other states. I firmly believe he could carry the legislature in spite of its pledges and instructions for Colquitt if he would only consent to become a candidate.

A FRIEND OF HENRY GRADY'S.

Pronounced Him a Nuisance.

From Time.

Teacher—How do you pronounce Heliogabalus?

Boy—I hate to speak of him, sir, he was such a monster.

A Pardonable Error.

From the Norristown Herald.

"Ah, I see," said an equestrian, meeting a one-legged man in the road, "you have had one of your limbs sawed off and are hopping about on one leg in fulfillment of a ridiculous election bet."

PAVEMENT PARAGRAPHS.

The members of St. Lake's choir will give a concert at the Concordia hall for the benefit of the choir on Thursday evening November 22d.

On Saturday afternoon at 3 o'clock a Mother Goose reception will be given the little folks by the children of the mission, at 104 Peachtree. Little Bo Peep, Blue Beard and His Wives, Old Mother Hubbard, Four and Twenty Blackbirds, Cinderella, and many other friends will receive with Mother Goose. A candy pulling will be one of the attractions. The children of the mission have donated many little articles, some of them made by their own hands. These are to be sold for the benefit of the mission. Everybody is invited. the little ones especially. Oysters and coffee will be served from 3 o'clock until eleven.

THE DURHAM FAILURE.

ONE MILLION DOLLARS IN THE CRASH.

The Blackwells and Other Big Firms Go Through With a Rush—General Southern News.

Durham, N. C.—There was a business crash in Durham yesterday hitherto unequalled in the business history of North Carolina. Six firms made assignments almost simultaneously. The firms assigning are: W. T. Blackwell, president and owner of the bank of Durham, $400,000; R. J. Parrish, $150,000; W. F. Ellis, $23,000; Muse and Shaw, $10,000; Robbins & Stone, $8,000; J. W. Blackwell, $110,000. The aggregate liabilities will approximate $1,000,000. Assets are not known yet. It is both reported and denied that the assets will equal the liabilities. The largest failure is that of W. T. Blackwell whose liabilities are stated at $400,000. This bank was created on a capital stock of $50,000, which he doubtless supported by his real estate which was officially stated last June to be $273,000. The last semi-annual statement of the bank showed rediscounted papers amounting to $312,000 and loans amounting to $409,000; $212,000 of which was secured by individual notes without indorsements. Parrish's liabilities are $150,000. Assets are not yet stated. Lockhart's liabilities are $123,000, with assets nearly equal. The crash is a surprise throughout the state. The failure of Parrish & Lockhart will cripple the large tobacco interest of Durham, as they were the largest tobacco warehousemen in the place.

Nashville, Tenn.—A colored convict, named Alex Williams, made his second escape from the penitentiary last night by scaling the wall with the aid of a ladder made of two wagon tongues. Williams is a Davidson county negro. He got away about five months ago, and was only recaptured about a week since. He was detected in the act of cutting through the roof of the prison one day last week. Williams seems to be determined to escape whedever caught. Previous to his incarceration in the penitentiary and while in jail after his conviction, he effected an entrance in Dr. Cook's office, on a plea of sickness, and while there jumped out of the window and fled. He was recaptured about a week afterward, and sent to the penitentiary, from whence he escaped. While outside, he was arrested twice and broke away from the officers and escaped. The last break for liberty he made was while he was handcuffed. The officers fired a dozen shots at him while fleeing through the streets. Williams was indicted on Monday for his escape from prison.

The premium list has been issued of the Tennessee Poultry and Pet Stock association, which will hold its next exhibition in Nashville from December 10 to December 15. This is the second annual exhibition, and the premiums are liberal enough to insure even a better exhibition than previously held.

Carbon Hill, Ala.—During a performance by Hall's circus, one of the circus men and a countryman became involved in a difficulty. An officer arrested the circus man, and was immediately set upon by the others. The officer struck a man on the head with a pistol, and the weapon was discharged. This caused a stampede, every one trying to get out of the tent at once. A number of people were trampled under foot, and more or less injured. No one was killed, though several are severely injured.

Lafayette, Ala.—H. W. Meadows, circuit court clerk, was found dead in his room yesterday, his body burned to a crisp. It is supposed he took an overdose of morphine, and the overturned the lamp, setting fire to his clothing.

Chattanooga, Tenn.—There was quite a sensation here yesterday over the report that a number of leading democrats intended to contest the election of H. Clay Evans to congress. They claimed that so many glaring frauds had been committed in Hamilton county that if the matter were shown up Creed F. Bates would be seated beyond a doubt. Mr. Bates claims to have taken no part in the movement, but there is every reason to believe that his friends will see to it that he gets justice. Something definite will be known in a few days. It is said that the democrats are already in possession of important evidence bearing on the contest.

HOW DOES COR W REALLY TASTE?

An Eater Testifies—Other Novel Election Bets that Must be Paid.

From the Chicago Tribune.

"How did it really taste?"

The question was put to Professor E. L. Morse, the young Harvard man, who paid an election bet by eating a dish of crow in south Chicago Sunday. It was put seriously to the professor as an educated man capable of describing his experience by a gourmet who is not averse to treating his palate to a new sensation when properly recommended.

"It has a decided gamy flavor," said the professor. "To persons fond of wild meat this will not be a drawback. The flavor, in fact, is not as strong as that of some woodcock or even rail I have eaten. The crow I ate was probably young, as it was tender—nearly as tender as a half-grown grouse. I only speak for one of this age."

"How was it cooked?"

"Mine was baked plain, and served merely with some cress. I disclaimed to shirk full payment of my wager by a resort to French cooking. Besides, when I found I had it to do, I was really curious to know how the bird tasted. So I did not permit it to be stuffed with spices or disguised by a sauce. I ate crow."

"Now, honor bright, can you recommend it?"

"That depends," reflectively answered the professor. "You see this bird has so long posed as a creature of ill-omen, it is blest with so coarse an appetite itself, and tradition and common opinion have so long maligned it that I couldn't recommend it to one whose palate is much affected by his imagination. But to a man who can sit down to a table oblivious of superstition and ridicule, I should say crow might take its place along with pâté chicken or woodcock on his menu. I can say for myself that I should have thought the bird I ate belonged to one of the edible game species, without any suspicion of crow, had I not known beforehand what it was."

"The crow, then, is not so black as he is painted?" said the inquiring epicure, encouraged.

"By no means. It would not surprise me to see crow take its place some day at Delmonico's or Kinsley's among the fashionable game dishes. Other birds of its flavor are becoming scarce except in the wilder parts of the country. The crow, on the other hand, offers tempting facilities to market men almost at their doors."

"Well," philosophized the gourmet as the conversation drew to a close, "stranger things have happened in gastronomy than the one you predict. The jackdaw of Rheims, in spite of a ban by the priesthood, was once relished by French noblemen. Peacocks and parrots were cooked whole in their plumage in the time of the fastidious Heliogabalus. Nowadays we have French cooking—more wonderful than anything to which history can point. Ah! there's no telling but what the future may yet do justice to the crow. If we could only get it out of politics, it might not take so long."

Late Chrysanthemums.

Beneath the last October sun
Mc drooping garden lies,
A lovely woman, past her prime,
With haggard eyes.

She bloomed through many a sullen night,
Through many a summer storm;
The breeze that fanned her tears away
Was fond and warm.

But now beneath the frost she lies,
A lone, neglected spot;
Most like a heart by coldness chilled,
Where love is not.

The butterflies that shared her youth
Share now her dim decay;
The birds that sought her in her joy,
Have flown away.

But here and there amid the wreck,
The drift of leaves appear
The hardy, tall chrysanthemums
To crown the year.

Strong, bright, courageous; as a smile
They cheer the withered place;
Like the last charm pale sorrow leaves
A faded face.

O Frost, that comes to all, that spoils
Our blossoms, one by one,
Mature these autumn flowers beneath
Our autumn sun.

That when the days are growing dim,
And nears the wished-for end,
Some flowers, some smile may still be ours
To give a friend.

And when, ere-long, beneath the snow
We rest, secure from pain,
Like the lone garden, we shall find
Our flowers again.

—Dansie Dandridge, in Independent.

Shepherdstown, West Virginia.

COLQUITT'S RETREAT.

HIS FRIENDS UNWILLING FOR HIM TO APPEAR IN JOINT SPEECH.

**A Lively Tilt in the House Which Shows

THE DURHAM FAILURE.

ONE MILLION DOLLARS IN THE CRASH.

The Blackwells and Other Big Firms Go Through With a Rush—General Southern News.

Durham, N. C.—There was a business crash in Durham yesterday hitherto unequalled in the business history of North Carolina. Six firms made assignments almost simultaneously. The firms assigning are: W. T. Blackwell, president and owner of the bank of Durham, $400,000; E. J. Parrish, $150,000; W. F. Ellis, $23,000; Muse and Shaw, $10,000; Robbins & Stone, $8,000; J. W. Blackwell, $110,000. The aggregate liabilities will approximate $1,000,000. Assets are not known yet. It is both reported and denied that the assets will equal the liabilities. The largest failure is that of W. T. Blackwell whose liabilities are stated at $400,000. This bank was created on a capital stock of $50,000, which he doubtless supported by his real estate which was officially stated last June to be $373,000 The last semi-annual statement of the bank showed rediscounted papers amounting to $312,000 and loans amounting to $499,000, $212,000 of which was secured by individual notes without indorsements. Parrish's liabilities are $150,000. Assets are not yet stated Lockhart's liabilities are $124,000, with assets nearly equal. The crash is a surprise throughout the state. The failure of Parrish & Lockhart will cripple the large tobacco interest of Durham, as they were the largest tobacco warehousemen in the place.

Nashville, Tenn.—A colored convict, named Alex Williams, made his second escape from the penitentiary last night by scaling the wall with the aid of a ladder made of two wagon tongues. Williams is a Davidson county negro. He got away about five months ago, and was only recaptured about a week since. He was detected in the act of cutting through the roof of the prison one day last week. Williams seems to be determined to escape whedever caught. Previous to his incarceration in the penitentiary and while in jail after his conviction, he effected an entrance in Dr. Cook's office, on a plea of sickness, and while there jumped out of the window and fled. He was recaptured about a week afterward and sent to the penitentiary, from whence he escaped. While outside, he was arrested twice and broke away from the officers and escaped. The last break for liberty he made was while he was handcuffed. The officers fired a dozen shots at him while fleeing through the streets. Williams was indicted on Monday for his escape from prison.

The premium list has been issued of the Tennessee Poultry and Pet Stock association, which will hold its next exhibition in Nashville from December 10 to December 15. This is the second annual exhibition, and the premiums are liberal enough to insure even a better exhibition than previously held.

Carbon Hill, Ala.—During a performance by Hall's circus, one of the circus men and a countryman became involved in a difficulty. An officer arrested the circus man, and was immediately set upon by the others. The officer struck a man on the head with a pistol, and the weapon was discharged. This caused a stampede, every one trying to get out of the tent at once. A number of people were trampled under foot, and more or less injured. No one was killed, though several are severely injured.

Lafayette, Ala.—H. W. Meadows, circuit court clerk, was found dead in his room yesterday, his body burned to a crisp. It is supposed he took an overdose of morphine, and the overturned the lamp, setting fire to his clothing.

Chattanooga, Tenn.—There was quite a sensation here yesterday over the report that a number of leading democrats intended to contest the election of H. Clay Evans to congress. They claimed that so many glaring frauds had been committed in Hamilton county that if the matter were shown up Creed F. Bates would be seated beyond a doubt. Mr. Bates claims to have taken no part in the movement, but there is every reason to believe that his friends will see to it that he gets justice. Something definite will be known in a few days. It is said that the democrats are already in possession of important evidence bearing on the contest.

HOW DOES CROW REALLY TASTE?

An Eater Testifies—Other Novel Election Bets that Must be Paid.

From the Chicago Tribune.

"How did it really taste?"

The question was put to Professor E. L. Morse, the young Harvard man, who paid an election bet by eating a dish of crow in south Chicago Sunday. It was put seriously to the professor as an educated man capable of describing his experience by a gourmet who is not averse to treating his palate to a new sensation when properly recommended.

"It has a decided gamy flavor," said the professor. "To persons fond of wild meat this will not be a drawback. The flavor, in fact, is not as strong as that of some woodcock or even rail I have eaten. The crow I ate was probably young, as it was tender—nearly as tender as a half-grown grouse. I only speak for one of this age."

"How was it cooked?"

"Mine was baked plain, and served merely with some cress. I disdained to shirk full payment of my wager by a resort to French cooking. Besides, when I found I had it to do, I was really curious to know how the bird tasted. So I did not permit it to be stuffed with spices or disguised by a sauce. I ate crow."

"Now, honor bright, can you recommend it?"

"That depends," reflectively answered the professor. "You see this bird has so long posed as a creature of ill-omen, it is blest with so coarse an appetite itself, and tradition and common opinion have so long maligned it that I couldn't recommend it to one whose palate is much affected by his imagination. But to a man who can sit down to a table oblivious of superstition and ridicule, I should say crow might take its place along with p artio chicken or woodcock on his menu. I can say for myself that I should have thought the bird I ate belonged to one of the edible game species, without any suspicion of crow, had I not known beforehand what it was."

"The crow, then, is not so black as he is painted?" said the inquiring edcure, encouraged.

"By no means. It would not surprise me to see crow take its place some day at Delmonico's or Kinsley's among the fashionable game dishes. Other birds of its flavor are becoming scarce except in the wilder parts of the country. The crow, on the other hand, offers tempting facilities to market men almost at their doors."

"Well," philosophized the gourmet as the conversation drew to a close, "stranger things have happened in gastronomy than the one you predict. The jackdaw of Rheims, in spite of a ban by the priesthood, was once relished by French noblemen. Peacocks and parrots were cooked whole in their plumage in the time of the fastidious Heliogabalus. Nowadays we have French cooking—more wonderful than anything to which history can point. Ah! there's no telling but what the future may yet do justice to the crow. If we could only get it out of politics, it might not take so long."

Late Chrysanthemums.

Beneath the last October sun
My drooping garden lies,
A lovely woman, past her prime,
With haggard eyes.

She bloomed through many a sullen night,
Through many a summer storm;
The breeze that fanned her tears away
Was fond and warm.

But now beneath the frost she lies,
A lone, neglected spot;
Most like a heart by coldness chilled,
Where love is not.

The butterflies that shared her youth
Share now her dim decay;
The birds that sought her in her joy,
Have flown away.

But here and there amid the wreck,
The drift of leaves appear
The hardy, tall chrysanthemums
To crown the year.

Strong, bright, courageous; as a smile
They cheer the withered place;
Like the last charm pale sorrow leaves
A faded face.

O Frost, that comes to all, that spoils
Our blossoms, one by one,
Mature these autumn flowers beneath
Our autumn sun.

That when the days are growing dim,
And nears the wished-for end,
Some flowers, some smile may still be ours
To give a friend.

And when, ere long, beneath the snow
We rest, secure from pain,
Like the lone garden, we shall find
Our flowers again.

—Danske Dandridge, in Independent.

Shepherdstown, West Virginia.

COLQUITT'S RETREAT.

HIS FRIENDS UNWILLING FOR HIM TO APPEAR IN JOINT SPEECH.

A Lively Tilt in the House Which Shows What Senator Colquitt's Friends Think of His Ability.

Senator Colquitt's friends have adopted the policy that it is best for him not to rest his claims for the senatorship on a speech, notwithstanding the fact that he has the senatorial field to himself.

Mr. Grady has announced positively that he was not a candidate, and he repeats that he is not, but the senator's friends are greatly distressed and are carefully watching the situation.

Yesterday's session of the house was made lively by a tilt over the Bell resolution, which invited both Senator Colquitt and Mr. Grady to speak before the legislature.

Mr. Bell's resolution was prepared and offered without the knowledge of Mr. Grady, and, as Mr. Bell states, was only intended to give the house the benefit of an interesting and profitable discussion against which he thought there could be raised no objection.

Immediately after the reading of the journal in the house yesterday, Mr. Bell, of Forsyth, moved to take from the table his resolution of the day before, inviting Senator Colquitt and Mr. H. W. Grady to address the general assembly to-night—the resolution which created such a stir the day before.

Mr. Berner's Statement.

Mr. Berner, of Monroe, rose to a question of privilege and said: "Mr. Speaker, I desire to make a statement to the house.

"On yesterday evening the gentleman from Forsyth introduced a resolution inviting Senator Colquitt to deliver an address in this hall tonight. I moved to lay the resolution upon the table and stated in substance that I understood the senator was absent from the city. After adjournment I was surprised to learn that he had not left the city as he stated he would do, but had postponed his departure until today. While I was correct as to the fact that he would be absent tonight, the time he was invited to deliver the address, I was not correct in my impression that he had already left the city. I wish to explain to the house the circumstance under which I made the statement. On Tuesday evening the senator stated to myself and many other gentlemen that he had an important engagement in the city of Columbus, made sometime since, which required him to leave the city yesterday at noon. I was not informed of any change in the arrangement and believed that he had gone to fill his engagement, I am now informed that, either through a mistake as to the time, or a change of the arrangements, he postponed his departure until today at noon. I have received satisfactory assurances that the senator himself was honestly mistaken as to the time of his engagement. All this may make no material difference, but I think it just to myself and the house to make this explanation that the house may understand that the statement was made in good faith."

Mr. Howell's Statement.

Mr. Howell, after receiving permissoin from the house to make a statement, said:

"While it is true, Mr. Speaker, that this house and all Georgians generally should naturally manifest great interest in every movement that looks to the good of any particular section, there is another thing that should engage the interest of the people of this state, and that is the election of a United States senator. Senator Colquitt is a candidate for re-election. According to all precedent it has been the custom of a senator when offering for re-election to appear before the general assembly and render an account of his services. This I say has been the custom from time immemorial. What I say, Mr. Speaker, is in the interest of Senator Colquitt himself. Not to let him shirk his duty to the people, it is his duty to be here. It is the right and the duty of the legislature of the state to ask him to be here, and I hope he will be here. It is based on a custom that has been established by various legislatures in this state. The election comes off next Tuesday. I do not know whether he would like to meet this legislature and discuss the issues of the day, or not. I for one would like to hear him, and I suppose we should all like to hear him. If we do not accord him that privilege today it is possible we will not be able to hear him before the election, and I rise to state here what I was precluded from saying yesterday, that as he is in the city now, I see no reason why this resolution should not be passed. Why should we not invite him, and if he finds it is impossible to accept there is no reason why he should not tell us so. In the name of God, has it come to pass that the legislature of Georgia shall subserve its actions to the private interest or engagements of one man?"

The Resolution Taken From the Table.

Mr. Bell's motion was put and carried, and the resolution was taken from the table.

Mr. Glenn began the discussion by strongly opposing the resolution. "There was no necessity," he said, "for a joint discussion. We are all democrats, and though our banner went down in the late contest, democratic principles are not dead. [Applause.] There are no issues to discuss. This is no time for discussion. Senator Colquitt is a democrat and stands for democratic principles."

Mr. Bell, the author of the resolution, said that he saw no harm in inviting distinguished gentlemen to give their views. It was customary and altogether proper.

Mr. Harrell, of Webster, opposed the resolution on the ground of legislative impropriety. It is unheard of for the legislature to invite candidates to make electioneering speeches. If candidates wish to speak, let them hire a hall and a brass band, after the getting up the usual petition among their friends. If we invite one candidate to speak to us, we will have to invite all. That would include all of the judges and solicitors-general.

Mr. Lamar's Position.

The next speaker was Mr. Lamar, of Richmond, who said that while he would not pretend to state positively that there had never been an invitation to public men to speak, his recollection was that many of the speeches that were historic and connected with the greatest events in Georgia's past had been delivered at the request of the legislature here or in Milledgeville, and there could be no objection to asking these two distinguished Georgians on the score of impropriety or want of precedent.

But the gentleman from Whitfield insisted that Senator Colquitt should not be asked to indulge in a schoolboy speaking for prize contest. In saying this and insisting that there should be no invitation and no speech, he either expressed Senator Colquitt's wishes or he did not. If he did it was a remarkable position in which to place the man who was to be sent as the champion of Georgia, that he could wish to avoid a contest here at home with one of her own sons; and if he did not represent Senator Colquitt's desire, it looked like making the house do a discourtesy to refuse to extend the invitation after it had been asked to do so.

But the gentleman from Whitfield said there were no issues to discuss, no differences and that everybody stood on the same platform. Then if that be so and there is no issue nothing is left but a question of persons—who shall be senator? To answer that properly there ought surely to be no objection to allowing both Mr. Grady and Senator Colquitt be heard, that as far as that would go the representatives might be prepared to vote after investigation. In any event the invitation should be extended.

Mr. Herrington, of Emanuel, spoke for the resolution. As he finished, Mr. Howell was recognized by the speaker and said:

Mr. Howell's Remarks.

"Mr. Speaker: I shall not detain this house but a few moments. I want to make a statement that I do not appear in what I say as a champion of Mr. Grady. I am willing that the last part of that resolution of the gentleman from Forsyth should be stricken out entirely so that Mr. Grady might not be considered at all in the resolution. I desire simply to state that I advocate the passage of the resolution as much as for anything else on account of a sense of justice to Senator Colquitt. It is right; it is according to custom."

Mr. Glenn: "I wish to ask the gentleman a question."

"Certainly," said Mr. Howell.

"Is Mr. Grady a candidate for United States senator?"

"Mr. Grady is not a candidate and will not be a candidate that I know of. I almost wish that he might not be, for the carrying out of the dictate of the custom house tribune, will serve to show what federal domination against which my friend from Whitfield inveiged so strongly will do for the state of Georgia. [Applause.] Mr. Grady is not a candidate, but I do not hesitate to say that he is being urged to make the race. He has not consented to do so; I don't know whether he will or not. I do know that some of the most prominent leaders on the floor of this house are pressing him to allow the use of his name. Whether he does or not, I am willing, Mr. Speaker, that the house should strike his name from the resolution. My friend Judge Harrell knows that he sat on the floor of this house and listened to young Ben Hill and Pope Barrow speak in this house, which shows what the custom has been."

"I think if you will refer to the journal,"—interrupted Mr. Harrell.

"I saw Ben Hill faint there near the speaker's stand," continued Mr. Howell.

"I have no idea but that numerous speakers have spoken a great number of times," said Mr. Howell. "But the point I make is shall the general assembly officially invite those gentlemen to appear before it."

"Mr. Speaker," continued Mr. Howell, "it would be very officious for Mr. Grady or Mr. Colquitt to ask for the use of this hall. I wish it distinctly understood that I do not care whether or not Mr. Colquitt or Mr. Grady is invited. The gentleman from Webster knows that he listened to J. C. C. Black and Senator Brown discuss the issues of the day. You know that Ben Hill—I mean the great Ben Hill, not the little one [laughter] was invited by the legislature to discuss the issues of the day pending his race for the senate. But I simply want to show you what the custom has been. I cite you the instance of Pope Barrow and little Ben Hill. Now, Mr. Speaker, this discussion has gone far enough. It is apparent to everybody that the friends of Senator Colquitt don't want him to meet anybody in joint discussion. They only want to see that he gets out of the city and they want him to stay out as long as possible Again I say, I don't know whether Mr. Grady will be a candidate or not, I only know that he is being urged. I am willing to invite Senator Colquitt alone. I want to do it, as far as I am concerned, because I want to put myself in the attitude of conforming to custom, and of being willing to extend to Senator Colquitt the privilege which he ought, if he does not, expect it. If he is not willing to come, then the state of Georgia will know, that if he is elected, you have elected a senator who fears to stand the light of public scrutiny."

The Rankin's Substitute.

Mr. Rankin, of Gordon, offered the following substitute for the resolution:

Resolved, That the use of the hall of the house be and is hereby tendered to Senator A. H. Colquitt, and to Mr. H. W. Grady, or any other prominent citizens of this state who may desire to address the general assembly upon public issues, at such time as they may select, if it does not interfere with the business of the general assembly.

Mr. Bell withdrew his resolution and accepted the substitute, which was adopted.

Senator Colquitt.

Senator Colquitt left the city yesterday afternoon for Columbus to attend the Chattahoochee Valley exposition.

THE RACE BEGUN.

The Next Gubernatorial Campaign Already Fairly Under Way.

Several months ago THE CONSTITUTION predicted that Hon. Fleming duBignon and Hon. James G. Blount, of Macon, would be two of those that would make the race for governor two years hence.

This statement, it appears, is being borne out, for it is a generally admitted fact now that both of these gentlemen are in the race. Mr. Blount does not deny it, and is openly at work laying his plans for the campaign. While Mr. duBignon does not say that he is in the race, he does not deny it, and it is apparent that his friends in the legislature are hard at work for him. It is said that many of the members of the general assembly have already gone to him with promise of hearty support in his race against Mr. Blount, and that his list of supporters is being added to every day. Indeed, unless indications count for nothing, Senator duBignon can count on most of the members of the present legislature as being for him should he make the race.

Congressman Blount, who is a keen observer, has his eye on the situation, and it is said he is putting in some very effective work. If he runs for governor, there will be a vacancy in his congressional district, over which there will be a heated contest. Senator Bob Whitfield, of Baldwin, and Senator Charley Bartlett, of Bibb, and Hon. Bob Berner, of Monroe, will most certainly be in the race to succeed Mr. Blount, should he make the fight for governor. At least so their friends say, and none of the three deny it.

It appears that we will have some very interesting contests two years hence.

Death of a Good Old Lady.

Mrs. Hannah Cook died at her residence, on Georgia avenue, yesterday morning at 1:30 o'clock. The remains were carried to Villa Rica yesterday afternoon for interment. Mrs. Cook leaves several children to mourn her loss.

A GOOD AND SAFE INVESTMENT.

We call attention to the sale of Kimball House bonds and leases in another column. we th 5p

Jacksonville and Florida Refugees.

The Central Railroad of Georgia will extend return tickets held to all points in Florida until December 31st, and are now running daily a through Pullman sleeping car and coach to Waycross, making close connection with Savannah, Florida and Western with through coach to Sanford via Jacksonville and Palatka, connecting with Florida Southern railroad for all points south on Jacksonville, Tampa and Key West and South Florida railroad, also via Live Oak and Florida Railroad and Navigation company for all points south and west. This train leaves Atlanta (union) depot at 7:15 p. m. via Macon, Albany to Waycross. Be sure your tickets read via Central Railroad of Georgia, avoiding omnibus transfers in Atlanta, being the only line going to Florida that leaves union depot after arrival of all trains. For further information, sleeping car reservation, call on or write to

W. H. LUCAS,
Florida, Passenger Agent,
11 Kimball House, Atlanta, Ga.
SAM B. WEBB, T. P. A.
D. W. APPLER, G. A.,
11 Kimball House, Atlanta, Ga
E. T. CHARLTON, G. P. A.,
Savannah, Ga.
1m9prm

STEWART—HINES.

A Wedding in Macon Wednesday Night—Other Society News.

The marriage of Mr. Frank Stewart and Miss Emily N. Hines, which took place Wednesday evening at the residence of the bride's father, Colonel R. K. Hines, in Macon, is described as one of the prettiest weddings yet seen in the central city. The wedding was a quiet one, the ceremony being performed by Rev. J. R. Winchester, rector of Christ church, in the presence of the members of the families of the bride and groom and of a few intimate friends. The Atlanta friends who accompanied the groom were Captain and Mrs. R. A. Harris, Miss Emma Stewart, Mr. R. B. Swift and Mr. R. O. Campbell.

After the ceremony the wedding party was given an elegant dinner by Colonel and Mrs. Hines, and after this Mr. and Mrs. Stewart came to Atlanta, where they will make their home.

The Macon Telegraph, in speaking of the wedding, says:

The bride and groom are well known to Macon people. The former as a little lady of such talent, of such sweet nature and excellent traits of character that she was exceedingly popular not only with the young people, but with all who were fortunate enough to come within the range of her acquaintance. The groom has the reputation of being one of the finest young business men Macon has ever known. When a mere lad he was regarded as possessing remarkable business qualifications, and no young man of his years ever attained a higher commercial position in the same length of time than he. No young couple ever left Macon with more sincere wishes for all the happiness and prosperity possible.

The groom is the senior member of the firm of Stewart & Bowden, of this city, and is one of Atlanta's most popular young men. He is a business man of great ability and is justly regarded as one of the most successful young business men of this city. Hosts of Atlanta friends wish "Frank" Stewart and his fair bride all the happiness of life.

***

The "German evening" to be given this evening at Mrs. Ballard's, will not be in the German tongue, nor, as some have supposed, will it be a "German dance," but the most delightful German music, instrumental and vocal, romantic, poetical and historical tableaux, short and popular readings, all of German authors or subjects. This will be entirely different from the "Irish," the "Greek," the "Venetian," the "American," or anything else the society has yet attempted.

***

Miss Clementine Kratz, of New Orleans, is in Atlanta, at 58 Forsyth street. She came to the city for the purpose of teaching French, German, music and English, and brings the highest recommendations from well known people north and south. She studied abroad many years, and is a thorough scholar, and personally a very bright and attractive young lady. She has already succeeded in securing a number of pupils among the best people in the city.

***

A union meeting of all the bands of the Woman's Christian Temperance union was held yesterday afternoon at the First Baptist church. A great many ladies were present and new plans were formed for carrying on the charitable and temperance work in which the society is interested.

The White Rose band belonging to the sixth ward has gained thirty new members, who have signed the triple pledge, which is total abstinence from whisky, profanity and tobacco. The Trinity Home Mission has also one hundred and six new members who have signed the triple pledge. All the unions are in a flourishing condition and are doing good and noble work.

***

Miss Kathleen Stockwell, of Indiana, arrived Wednesday, and is the guest of Mrs. W. H. Venable, on Forest avenue.

***

Mr. and Mrs. George P. Griswold, of New Orleans, are in the city stopping at the Kimball.

***

Mrs. Wm. Knowles, of Pensacola, spent yesterday with relatives in the city on her way home from the north.

***

Several Georgia editors were in the city yesterday on their way to attend the exposition at Augusta. Among them were Ben F. Perry, of the Cherokee Advance; C. J. Cook, of the Leary Courier; P. T. McCutchen, of the Franklin News; L. B. Beard, of the Dawsonville Advertiser; Captain Newman, of Canton, and others.

***

Wednesday evening in Marietta, at the Presbyterian church, Miss Carrie Nina Whitlock was united in marriage to Mr. E. E. Malcolm, Rev. Dr. Butolph officiating. The wedding was a brilliant affair, numerous friends from all parts of the state being present. After the ceremony, a reception was held at the Whitlock house, and an elegant banquet was spread. At 12 o'clock Mr. and Mrs. Malcolm left for their future home in Knoxville, Tenn. The young bride is a daughter of Mr. M. G. Whitlock, while the groom is a prominent young railroad man of Knoxville.

Week of Prayer Services.

The meeting last night was conducted by Rev. Dr. Barnett and was an excellent one. The meeting tonight will be in charge of Rev. Dr. Hawthorne. All men invited.

Our usual meetings on Sunday.

Literary society Saturday night at 8:45. Young men cordially invited.

SIMMONS LIVER REGULATOR

Every sufferer is requested to try it and they will acknowledge it to be

A WONDERFUL MEDICINE!

For a Weak Stomach, Impaired Digestion and All Disorders of the Liver.

It acts like magic, and a few doses will be found to work wonders upon the most important organs of the human machine.

"I have used Simmons Liver Regulator many years and can conscientiously say it is the King of all Liver Remedies. I consider it a medicine chest in itself."
J. H. GARDNER, Suffolk, Va.

Be not imposed upon!
Examine to see that you get the Genuine, Distinguished from all frauds and imitations by our red Z Trade-Mark on front of Wrapper; and on the side of the seal and signature of J. H. Zeilin & Co.
dec 15 top col n r m or fol and rm wky

ROYAL BAKING POWDER.

ROYAL
BAKING
POWDER
Absolutely Pure.

This powder never varies. A marvel of purity, strength and wholesomeness. More economical than the ordinary kind, and cannot be sold in competition with the multitude of low test short weight alum or phosphate powders. Sold only in cans. ROYAL BAKING POWDER CO., 106 Wall St., New York.
At Wholesale by H A. Boynton
Wyly & Greene, Atalnta, Ga.

REAL ESTATE.

LOANS
LARGE LOANS NEGOTIATED BY
Thos. H. Willingham & Son
4 E. ALABAMA STREET.

ues twed thu fr

Chattanooga, Rome & Columbus R. R
LAND SALE
At LaFayette, Ga,

ARRANGEMENTS HAVE BEEN PERFECTED to sell special round trip tickets from Atlanta—and principal stations on W. & A. and C. R. G. roads to LAFAYETTE, Ga., on the occasion of these land sales, on Wednesday, 21st November.

Train leaving Atlanta will haul special coach for LaFayette, Ga., and passengers from W. & A. points can return from Chattanooga on the evening 21st and 22d, leaving Chhattanooga 5:20 p. m. Tickets must be stamped by agent at LaFayette in order to be honored in returning.

J. R. SHALER,
Traveling Manager.

TO THE STOCKHOLDERS OF THE
EAST TENNESSEE, VIRGINIA AND GEORGIA RAILWAY CO.

Holders of the Second Preferred and Common Stock of the East Tennessee, Virginia and Georgia Railway Company are requested to co-operate with the undersigned in defeating the proposed lease of the property of the company to the Richmond and Danville Railroad Company.

Copies of a circular pointing out the objections to the lease, and a bill in equity filed in the court of chancery of Tennessee, at Knoxville, for the purpose of preventing its consummation, and of proxies to vote against the approval at the shareholders' meeting, to be held December 22d, 1888, can be had upon application to any of the undersigned:—

N. THOURON & CO., Philadelphia.
DICK BROS. & CO.,
BLAKE BROS. & CO., Boston and New York.
DICK BROS. & LAWRENCE, New York.
WILLIAM WINCHESTER, Baltimore.
fri sat mon

A GENTLEMAN EXPERIENCED WITH CONstruction and maintenance of
DUMMY LINE RAILROADS,
handling passengers and freight developing, improving and selling town sites, and providing amusements, is open for an engagement. Address Railroad Manager, Constitution office, Atlanta, Ga.

Two cent stamps for sale at Constitution business office.

MUSTANG LINIMENT.

MEXICAN MUSTANG LINIMENT

Penetrates Muscle, Membrane and Tissue to the very Marrow Bones. Give it one trial and be convinced! It banishes all pain instantly. Cures Rheumatism, Lumbago, Sciatica, Neuralgia, Swellings Contracted Muscles, Diseased Tendons, Bites and Poisonous Stings, Cuts, Bruises, Sprains, Strains, Burns, Scalds, Piles, Lame Back and every AILMENT that can be cured by an OUTWARD APPLICATION!!

Ailments of Horses, Mules, Cattle and Sheep. such as Foot Rot, Screw Worm, Shoulder Rot, Hollow Horn, Grub and Hoof Disease in Cattle, Scratches in Horses and Mules, Wind Galls, Sprains, Spavins, Swinney, Ringbone, Stiff Joints, Lameness and Soreness, Diseased Hoofs, Harness and Saddle Sores & Galls, Blotches, Skin Lumps, Loss of Hair and everything curable by external application, the MUSTANG LINIMENT is Matchless. *Rub it in very thoroughly.*

Thus the "Mustang" conquers pain,
Makes MAN or BEAST well again!

WATCHES, DIAMONDS, ETC,

A LITTLE LATE!

There always has to be "the last man." Some one has to be last for every train that ever started. It does seem as though the last man would never come to J. P. STEVENS & BRO.'S Jewelry Establishment.

Customers come and come, from eight o'clock in the morning until six in the afternoon. There must be something reasonable drawing so many customers. Doubtless it is the fact that we import our goods directly from Europe to Atlanta, thereby saving several profits that other dealers have to pay. Then, again, we buy goods that people want. We can furnish the silverware for your table at prices so low you will be surprised; or, if you wish art goods for decorative purposes, we have the most exquisite products of foreign potteries within reach of the most limited means.

When it comes to WATCHES and DIAMONDS, our leading specialties—we simply ask you to look everywhere else first—come to our place last, and we will show you just how much we can save you in the purchase. Don't make the mistake of buying without seeing our stock.

J. P. STEVENS & BRO.,
JEWELERS,
47 Whitehall Street.

BOOTS! SHOES! SLIPPERS!
JOHN M. MOORE,
No. 33 Peachtree Street.
MEN'S, LADIES', MISSES' AND CHILDREN'S FINE FOOTWEAR.
MAIL ORDERS GIVEN CAREFUL ATTENTION.
TELEPHONE 177.

Howard Watches,
Waltham Watches,
Elgin Watches,
Hampden Watches,
Aurora Watches,
Trenton Watches,
Agassiz Watches.

Sole Agents FOR THE Celebrated Patek Phillipe & Co. GENEVA Watches.

Special Watch Sales For the Next Ten Days.

—LARGEST STOCK OF—
DIAMONDS
And Other Precious Stones Ever Shown in the City
FREEMAN & CRANKSHAW
31 Whitehall street.

RAILROAD TIME TABLE.

RAILROAD TIME TABLE

Showing the arrival and departure of trains from this city—Central Time.

EAST TENN. VA. & GA. R'Y.

ARRIVE.	DEPART.
*No. 14—from Savannah, Brunswick and Jacksonville.....6 00 a m	*No. 12—for Rome, Cincinnati, Nashville, and Memphis.....12 00 p m
*No. 12—from New York, Washington, Cincinnati, Nashville, and Memphis.....12 05 p m	*No. 14—for Rome, Nashville, Chattanooga and Cincinnati.....4 00 p m
*No. 1—from Cincinnati, and Nashville.....2 40 p m	*No. 11—for Savannah Brunswick and Jacksonville.....12 30 a m
*No. 16—from Savannah Brunswick and Jacksonville.....2 00 p m	*No. 15—for Macon.....9 00 a m
*No. 15, from N. Y., Knoxville and Alabama Points.....7 30 a m	*No. 13, for Knoxville, Asheville and Chattanooga.....6 00 p m
*No. 12—from Macon.....12 05 p m	*No. 1—for Savannah, Brunswick and Jacksonville.....2 55 p m

CENTRAL RAILROAD OF GEORGIA.

*No. 3—Fast express—From Waycross, Albany, Savannah and Macon.....6 40 a m	*No. 2—For Macon, Savannah, Eufaula and Albany.....6 50 a m
No. 15—Accommodation from Griffin.....9 10 a m	*No. 12—For Macon and Columbus, Albany and Eufaula, 2 15 p m
No. 17—Special Sunday accommodation from Griffin.....7 35 a m	*No. 18—Special Sunday accommodation for Griffin.....3 00 p m
*No. 11—From Macon, Griffin.....9 08 a m	*No 4—Fast express for Savannah, Albany, Waycross and Brunswick.....7 15 p m
No. 13—Accommodation from Hapeville, 1 40 p m	No. 29—Accommodation for Hapeville, 12 01 p m
*No. 1—Through express from Savannah and Macon.....5 40 p m	
*No. 13—From Eufaula, Albany and Macon, 9 00 p m	

WESTERN AND ATLANTIC RAILROAD.

From Chattanooga*.....6 22 a m	To Chattanooga*.....7 50 am
" Marietta.....8 35 a m	To Nashville.....11 45 am
" Rome.....11 05 a m	To Chattanooga*.....1 35 p m
" Chattanooga*.....1 45 p m	To Rome.....3 45 p m
" Nashville.....5 55 p m	To Marietta.....4 40 p m
" Chattanooga*.....6 8 p m	To Chattanooga*.....5 55 p m
" Chattanooga*.....11 12 p m	To Chattanooga*.....11 15 p m

ATLANTA AND WEST POINT RAILROAD.

From Montgomery*.....5 50 a m	To Selma.....1 20 p m
" West Point.....10 a m	To West Point.....4 00 p m
" Selma.....6 00 p m	To Montgomery*.....11 30 p m

GEORGIA RAILROAD.

From Augusta*.....6 30 a m	To Augusta*.....8 00 a m
" Covington*.....7 55 a m	To Decatur.....8 55 a m
" Decatur.....10 15 a m	To Clarkston.....12 10 p m
" Augusta*.....1 00 p m	To Augusta*.....2 45 p m
" Clarkston.....2 20 p m	To Covington.....6 20 p m
" Augusta*.....5 45 p m	To Augusta*.....11 15 p m
" Decatur.....9 45 p m	To Decatur.....3 45 p m

PIEDMONT AIR-LINE.
(Richmond and Danville Railroad,)

From Lula.....8 00 am	*To Washington..7 10 am
*From Washington..11 00 a m	To Atlanta.....4 30 pm
*From Washington..9 40 pm	*To Washington..6 15 pm

GEORGIA PACIFIC RAILROAD.

*From Starkville..6 40 a m	To Birming'm*....1 05 pm
From Tallapoosa..9 30 a m	To Tallapoosa.....5 00 pm
*From Birm'g'm..5 32 p m	*To Starkville.....11 00 pm

CLARKSTON TRAINS—Daily except Sunday.

Lv. Atlanta.....12 10 p m Lv. Clarkston.....1 25 p m
Lv. Decatur.....12 42 p m Lv. Decatur.....1 48 p m
Ar. Clarkston.....12 57 p m Ar. Atlanta.....2 20 p m

ATLANTA AND FLORIDA RAILROAD.

From Fort Valley.	To Fort Valley.
3 00 p m and 8 40 p m	7 15 a m and 4 00 p m

*Daily—†Sunday only. All other trains daily except Sunday. Central time.

BANKERS AND BROKERS.

For Sale---Bonds and Stocks.

Six (6) ground leases of the Kimball House Co. running 99 years from 1883, each lease paying $50 per month free from all taxes.

$9,000.00 Kimball House Co. first mortgage 5 per cent bonds, interest payable semi-annually.

$3,600.0 Kimball House Co. preferred stock, guaranteed five per cent.

Sealed bids are invited for the whole or any part of the above until November 15th, 1888.

Terms cash. Privilege reserved to accept or reject any bids.

Direct to THOMAS M CLARKE and fin col til 15 JOS. THOMPSON, Exec'rs.

HENRY CLEWS & CO.,

BANKERS, 13 & 15 BROAD ST., N. Y.

—MEMBERS OF THE—

NEW YORK STOCK EXCHANGE.
NEW YORK PRODUCE EXCHANGE.
NEW YORK COTTON EXCHANGE.
NEW YORK COFFEE EXCHANGE.
CHICAGO BOARD OF TRADE.

Transactions made in any of the above Exchanges and carried on margin for customers when desired.

Interest allowed on deposit accounts.

CAPITAL $100,000.00.

Jno. H. & A. L. James, Bankers

ATLANTA, GEORGIA,

Receive deposits, buy and sell exchange, lend money, pay at the rate of 5 per cent per annum on time deposits. This is more than other banks pay; we can afford it because our expenses are small. This is a family bank with $100,000 capital. Property No. 16, 18, 20 Whitehall and 2 to 10 Alabama streets, are assets of this bank and make it very strong. We want new customers. Open 8 to 4.

The Tolleson Commission Co.

BROKERS IN

STOCKS AND BONDS

DARWIN G. JONES. OLIVER C. FULLER

JONES AND FULLER

STOCKS, BONDS AND LOANS,

36 West Alabama Street, Atlanta, Ga.

$35,000 to loan, at once, in whole or part, on Atlanta Real Estate.

THE GATE CITY NATIONAL BANK

Of Atlanta, Ga.

—UNITED STATES DEPOSITORY.—

Capital and Undivided Profits,

$375,000.

Issues Certificates of Deposit Payable on Demand with Interest.

Three per cent per annum if left four months.

Four per cent per annum if left six months.

4½ per cent per annum if left twelve months.

CAPITAL CITY BANK

OF ATLANTA, GA.,

COR. WHITEHALL AND ALABAMA STS.

Capital and Undivided Profits, $440,000.

A GENERAL BANKING BUSINESS

—)TRANSACTED(—

Collections made direct on all points in the United States and remitted for promptly. Particular attention paid to the business of correspondents. The business of Bankers, Merchants and Manufacturers is respectfully solicited. Special feature made of the Savings' Department. Interest paid on time deposits. oct 15 tf

Humphreys Castleman

BONDS AND STOCKS BOUGHT AND SOLD. State bonds all kinds for sale or exchange.

W. H. Patterson,

BOND AND STOCK BROKER.

24 South Pryor Street.

I AM PREPARED TO FURNISH NEW GEORGIA 4½ per cent bonds in exchange for 6's, due 1st of January next, on reasonable terms, or to sell the former and buy the latter for cash.

All other investment securities bought and sold. Money to loan on real estate mortgages. Low rates and no delay.

$10,000.00 TO LOAN

On commercial paper and on city and farm property.

Mortgage or purchase money notes bought.

WANTED

STOCKS AND BONDS

City, State, County, Railroad Stocks and Bonds.

FOR SALE

Mortgage Notes and all other Local Stocks and Bonds.

F. W. MILLER & CO

Stock and Money Brokers.

Finance and Commerce.

Bonds, Stocks and Money.

CONSTITUTION OFFICE.
ATLANTA, November 15, 1888.

New York exchange buying at par and selling at ¼ premium.

STATE AND CITY BONDS.	Bid	Asked.
New Ga., 4½ Bid, Asked.		
Ga 6s, 1910	110	—
30 year	107½	109
Ga. 6s, 1889	100	102
Ga. 7s, gold	104	105
Ga. 7s, 1896	113	—
S. C. Brown	105	—
Savannah 8s	103	105
Al'ta 8s, 1902-12	¾	—
Al'ta 8s, 1892	105	—
Al'ta 7s, 1904-12	0	—
Al'ta 7s, 1890-12	115	—
Al'ta 6s, L. D.	113	—
Al'ta 6s, S. D.	100	—
Atlanta 5s	100	—
Atlanta 4½s	99	101
Augusta 7s	110	112
Macon 6s	110	114
Columbus 5s	100	103
ATLANTA BANK STOCKS.		
Atlanta Nat'l	300	—
Merch'ts B'k	140	145
B'k State Ga	140	—
Gate City Nat	112	—
Capital City	97	100
RAILROAD BONDS.		
Ga. 6s, 1897	105	107

E. R. BONDS.	Bid	Asked
Ga. 6s, 1922	112	—
Cent. 7s, 1893	107	—
C., C. & A. 1st	104	—
A. & C. 1st	117	119
A. & C. inc	101	—
W. of A. 1st	100	—
Ga.	101	107
Ga. Pac. 1st	106	108
Ga. Pac. 2d	40	45
Am'cus, Prest.	—	107
&L'mkn 1st 7s	101	—
M. & N. G. 1st	100	—
Ga. Mid. & Gif 1st 6s, 1926	92	94
RAILROAD STOCKS.		
Georgia	179	—
At. & Char.	93	—
Southwest'n	122	124
S. Carolina	5	15
Central	118	—
Central deb	99	101
Aug. & Sav.	127	129
A. & W. P.	105	107
do. deb	101	102
C., C. & A.	20	20

NEW YORK STOCKS.

Stocks as Reported at the New York Stock Exchange.

NEW YORK, November 15.—The stock market was less active today and speculation was confined more than usually to a few stocks, and while the advance of the past two days was continued in the forenoon the advantage was lost toward the close, leaving a great majority of the list fractionally lower than last evening. The news of the day was generally of an encouraging character, although there was nothing definite in regard to the progress made in fixing up several railroad disputes now in process of adjustment. The street, however, was disposed to take a favorable view of the situation and the general feeling was bullish. Outside of professionals there was little doing and movements in the general list were for the most part without material significance, and the more prominent shares gave evidence of manipulation which was responsible for their larger fluctuations. New England was the feature of the day, followed in point of interest by Cotton Oil, which was very active but lost large portions of the advance of the past few days. Lake Shore was again weak, and with Michigan Central, Missouri Pacific and Norfolk and Western preferred showed the largest losses in active stocks. Terminal preferred and Lackawanna were very strong in the early dealings but gave way later, and the general list showed no further feature of note. Sales aggregated 217,000 shares.

Exchange dull but steady at 485@483½. Money easy at 1¾@2. Subtreasury balances: Coin $156,478,000; currency, $14,831,000. Governments dull but firm to strong: 4s 127½; 4½s 108¾. State bonds dull but firm.

Ala. Class A 2 to 5	104¾	N. O. Pac. 1st	94¾
do. Class B 5s	109	N. Y. Central	105½
Ga. 7s mortgage	103¾	Norfolk & W'n pref.	50½
N. C. 6s	120	Northern Pacific	26¾
do. 4s	92	do. preferred	60¾
S. C. con. Brown	105	Pacific Mail	37¾
Tenn. settlement 3s	70¾	Reading	43¾
Virginia 6s	48	Rich. & Allegheny	14¾
Virginia consols	35	Richmond & Dan.	—
Chesap'ke & Ohio	—	Rich. & W. P. Ter'l	27¼
Chicago & N. W.	109¾	Rock Island	107
do. preferred	139½	St. Paul	69½
Del. & Lack	136½	do. preferred	105¾
Erie	27	Texas Pacific	23¼
East Tenn., new	9¾	Tenn. Coal & Iron	35¼
Lake Shore	99	Union Pacific	64¾
L. & N.	57½	N. J. Central	90¾
Memphis & Char.	54	Missouri Pacific	76¾
Mobile & Ohio	9¾	Western Union	84¾
N. & C.	81	Cotton oil trust cert.	55

*Bid. †Ex-dividend. ‖Offered. ‖Ex-rights.

THE COTTON MARKETS.

CONSTITUTION OFFICE,
ATLANTA, November 15, 1888.

Consolidated net receipts today 56,613 bales; exports to Great Britain 11,211; to France —; to continent 3,902; stock 695,840.

Below we give the opening and closing quotations of cotton futures in New York today:

	Opening.	Closing.
November	9.60@9.62	9.62@9.63
December	9.67@	9.66@9.67
Janaury	9.82@	9.79@9.80
February	9.95@	9.91@9.92
March	10.05@	10.01@10.02
April	10.15@	10.10@10.11
May	10.23@10.24	10.19@10.20
June	10.32@	10.28@10.29
July	10.40@10.41	10.35@10.37
August	10.46@	10.41@

Closed barely steady; sales 86,500 bales.

Local—Market steady; middling 9¾c.

The following is our table of receipts and shipments for today:

RECEIPTS.

By wagon	11
Air-line Railroad	143
Georgia Railroad	75
Central Railroad	5
Western and Atlantic Railroad	21
West Point Railroad	—
East Tennessee, Va. and Ga. Railroad	12
Georgia Pacific Railroad	—
A. and F	—
Total	267
Receipts previously	37,883
Total	38,150
Stock September 1	459
Grand total	38,609

SHIPMENTS.

Shipped today	26
Shipped previously	22,782
Taken by local spinners	2,921
Total	25,729
Stock on hand	12,880

The following is our comparative statement:

Receipts today	267
Same time last year	883
Showing a decrease of	616
Receipts since September 1	38,150
Same time last year	68,212
Showing a decrease of	30,062

NEW YORK, November 15.—[Special.]—Henry Clews & Co.'s circular says: Liverpool did not come as low this morning as was expected, and our market, under some buying orders, opened steady at an advance of four points. The advance was maintained for some time, but towards noon, Liverpool closing lower, together with a statement that Neil Bros. had out an estimate of a crop of 7,250,000 bales. The market sold down about six points from the highest. The fact of the publication of the statement was afterwards denied, and the market recovered four points, but the outside public were not aware of this denial, and selling orders came in freely, sending the price off to about the lowest point of the day. It is still a long market, and it seems necessary that a good portion of this interest shall be eliminated before an improvement can be made. Each break brings out cotton on stop orders, and it will not take much more decline to bring out sufficient long cotton to make the market a good purchase.

JOHN S. ERNEST.

NEW YORK, November 15—Hubbard, Price & Co., in their cotton circular to-day, say: Liverpool quotations this morning failed to show adequate response to our decline of yesterday, and thus encouraged our market, and opened at an advance, which was maintained during the morning hours and a strong tone prevailed. A better feeling, however, received a check on the announcement of a rumor that the crop was estimated at 7,100,000 to 7,250,000, and prices rapidly declined, but partially recovered on our receiving authoritative details, both from London and New Orleans, that such estimate had been made. The market closed barely steady, however, advantage being taken by bears of the interruption to business in consequence of the storm, to depress prices. The foreign demand has been particularly active today, the continent showing a ready willingness to supply its wants at present prices.

By Telegraph.

LIVERPOOL, November 15—12:15 p. m.—Cotton firm, in good demand; middling uplands 5 11-16; middling Orleans 5¼; sales 12,000 speculation export 1,000; receipts 13,100; all American, uplands low middling clause November delivery 5 33-64; November and December delivery 5 31-64; December and January delivery 5 29-64; January and February delivery 5 28-64; February and March delivery 5 29-64; March and April delivery 5 30-64, 5 31-64; April and May delivery 5 32-64; June and July delivery 5 35-64; futures opened quiet.

LIVERPOOL, November 15—2:00 p. m.—Sales of American 9,200 bales; uplands low middling clause November delivery 5 30-64, sellers; November and December delivery 5 31-64, sellers; December and January delivery 5 29-64, sellers; January and February delivery 5 29-64, sellers; February and March delivery 5 29-64, buyers; March and April delivery 5 30-64, buyers; April and May delivery 5 32-64, sellers; May and June delivery 5 33-64, sellers; June and July delivery 5 34-64, sellers; futures closed steady.

NEW YORK, November 15—Cotton steady; sales 411 bales, middling uplands 10; middling Orleans 10⅛; net receipts 677; gross 1,306; stock 131,216.

GALVESTON, November 15—Cotton steady; middling 9 11-16; net receipts 6,041 bales; gross 6,041; sales 1,125; stock 77,775.

NORFOLK, November 15—Cotton steady; middling 9¾; net receipts 3,985 bales; gross 3,985; stock 42,256; sales 4,092; exports to Great Britain 6,986; coastwise 3,669.

BALTIMORE, November 15—Cotton quiet and steady; middling 9¾; net receipts none bales; gross 943; sales — to spinners 100; stock 14,030; exports to continent 2,102; coastwise 250.

BOSTON, November 15—Cotton quiet; middling 10¼; net receipts 1,554 bales; gross 2,739; sales none; stock none; exports to Great Britain 393.

WILMINGTON, November 15—Cotton steady; middling 9 7-16; net receipts 1,848 bales; gross 1,848; sales none; stock 17,935.

PHILADELPHIA, November 15—Cotton firm; middling 10¼; net receipts 160 bales; gross 648; sales none; stock 6,153.

SAVANNAH, November 15—Cotton firm; middling 9¾; net receipts 6,683 bales; gross 6,683; sales 1,750; stock 109,895.

NEW ORLEANS, November 15—Cotton quiet and steady; middling 9⅝; net receipts 6,338 bales; gross 7,318; sales 4,000; stock 198,097; exports to Great Britain 3,850; to continent 600; constwise 450.

MOBILE, November 15—Cotton firm; middling 9¼; net receipts 1,383 bales; gross 1,383; sales 800; stock 21,506; exports constwise 1,924.

MEMPHIS, November 15—Cotton firm; middling 9 9-16; net receipts 5,796 bales; shipments 5,044; sales 3,800; stock 77,606.

AUGUSTA, November 15—Cotton firm; middling 9¾; net receipts 1,158 bales; shipments 1,783; sales none; stock 17,946.

CHARLESTON, November 15—Cotton firm; middling 9¾; net receipts 3,489 bales; gross 3,489; sales 1,000; stock 61,975.

THE CHICAGO MARKET.

Features of the Speculative Movement in Grain and Provisions.

CHICAGO, November 15—Wheat was a little more active today, but trading was chiefly local. The market opened ½@¾c above yesterday's close, advanced ¾c more, fluctuated and closed about ¾c higher than yesterday.

Corn was quiet and inactive, with fluctuations confined within ⅝c range. At the close prices were ½@¾c lower than yesterday.

Oats were firmer and more active, and prices advanced ½@¾c.

Pork was easier and only moderately active. Prices ruled 5@7½c lower. Lard was firmer, and prices averaged a trifle higher, especially for near deliveries, but trading was only moderate. Short ribs were inactive and about unchanged in price.

The following was the range in the leading futures in Chicago today:

	Opening.	Highest.	Closing
WHEAT—			
November	—	113¾	114¾
December	114	114	113¾
May	115¾	115¾	115¾
CORN—			
November	40¾	41¼	41
December	39¼	39¾	39
May	39¾	39¾	39
OATS—			
November	25¾	25¾	25¾
December	26¾	26¾	26¼
PORK—			
December	14 55	—	14 55
May	15 02½	15 02½	14 95
LARD—			
December	8 12½		8 12½
May	8 27½	8 30	8 27½
SHORT RIBS—			
January	7 45	7 50	7 45
May	7 67½	7 67½	7 65

The Petroleum Market.

NEW YORK, November 15—The petroleum market opened steady at 85c, but after the first sales the market became strong and advanced to 86¾c. A sharp attack then caused a decline to 83½c, after which the market rallied and closed firm at 85¼c.

PROVISIONS, GRAIN, ETC.

CONSTITUTION OFFICE,
ATLANTA, November 15, 1888.

Flour, Grain and Meal.

ATLANTA, November 15—Flour—Best patent $6.50 extra fancy $6.25; fancy $6.00; extra family $5.75; choice family $5.25; family $5.25; extra $4.75. Wheat—No. 2 red $1.15; Georgia red $1.00. Bran—Large sacks $1.10; small $1.10. Corn Meal—Plain 65c; bolted 65c. Pea Meal—90c. Grits—$4.00. Corn—Choice white 56c; No. 2 white Tennessee 63c; No. 2 mixed 62c. Oats—No. 2 mixed 42c. Hay—Choice timothy, large bales, $1.10; small bales $1.10; No. 1 large bales $1.10; small bales $1.10; clover $90; wheat straw baled 800. Peas—Stock —.

NEW YORK, November 15—Flour, southern dull and heavy; common to fair extra $2.35@$4.10; good to choice $4.15@$7.00. Wheat, spot ½c higher; options closed ¾@¾c lower yesterday; No. 2 red November closing $1.10½; December $1.11¾@$1.11¾; May $1.16⅞@$1.17. Corn, spot a trifle higher; options steady and dull; No. 2 December 49⅞c@50¼c; May 48¾@48⅞c. Oats, spot strong and ¼@⅜c higher; options firmer but quiet; November 31½c; December 31¾@32c; May 35½@35⅝c; No. 2 spot 31½@31¾c; mixed western 30@32c. Hops quiet; state 19@26.

BALTIMORE, November 15—Flour quiet; steady; Howard street and western superfine $3.00@3.25; extra $3.50@4.75; family $4.00@5.75; city mills superfine $3.90@3.95; extra $4.10@5.50; Rio brands $5.75@6.00. Wheat, southern quiet but firm; Fultz $1.03@$1.12; longberry $1.05@$1.12; western quiet; No. 2 winter red spot and November $1.04¾@$1.05. Corn southern fairly active; white 54@55; yellow 50@56.

ST. LOUIS, November 15—Flour dull; XX family $3.90@$4.00; patents $5.75@$5.95. Wheat higher; some warlike news from Europe with a decline in consols and an advance in other markets caused May to sell about 1c higher early, but weakened off ½c on advertises, and afterward was unsettled and irregular, the close being ¾@⅞c above yesterday; No. 2 red cash $1.07; December $1.07⅛; May $1.13@$1.13⅞. Corn firm; No. 2 mixed cash 38¾@39; November 38; May 35⅞@36. Oats strong; No. 2 cash 24@24⅝; May 30.

CHICAGO, November 15—Cash quotations were as follows: Flour quiet and unchanged; patents $6.75@$7.00; winter $5.00@$5.75. No. 2 spring wheat $1.12¼@$1.12¾; No. 3 do. —; No. 2 red $1.12¼@$1.12¾. No. 2 corn 41; No. 2 oats 26.

CINCINNATI, November 15—Flour easy; family $4.00@$5.00; fancy $5.25@$5.50. Wheat easy; No. 2 red $1.05. Corn unsettled; No. 2 mixed 43¾@44½c. Oats firm; No. 2 mixed 27¾.

LOUISVILLE, November 15—Grain strong. Wheat, No. 2 red $1.05; new No. 2 longberry —. Corn, No. 2 mixed 45¾; do. white 48. Oats, new No. 2 mixed 26¾.

Groceries.

ATLANTA, November 15—Coffee, choice 18¾; prime 18¾; good 18¾; fair 17¾; low grade 15¼. Sugar—Cut loaf 9c; powdered 9c; standard granulated 8¾c; standard A 8¼c; extra C 7¾c; yellow extra C 6¾c. Syrups—New Orleans choice 50@55c; prime 35@35c; common 20@25c. Teas—Black 35@60c; green 35@60c. Nutmegs 75c; Cloves 35c. Allspice 12½c. Cinnamon 12c. Sago 5c. Ginger 10c. Mace 60c. Pepper 20c. Crackers—Milk 7c; Boston butter 8c; pearl oyster 7½c; X soda 5c; XXX do. 6½c. Candy—Assorted stick 10c. Mackerel — No. 3 bbls $15.00; ½ bbls $6.75; kits 80c. Soap $2.00@$5.00 ₰ 100 cakes. Candles — Full weight 11c. Matches — Round wood ₰ gross $1.15; ₰ 200 $2.00; ₰ 500 ₰ 400 $4.50. Soda—In kegs 4½c; in boxes 5½c. Bluing 65c; prime 6c; fair 5½c. Salt—Virginia 75c. Cheese—Cream 12½c; factory 10½c.

NEW ORLEANS, November 15—Coffee steady; Rio cargoes common to prime 13½@17. Sugar in active demand; Louisiana open kettle choice 5⅝; strictly prime 5 1-16; prime 5; fully fair 4⅞@4¾; good common 4¾; centrifugals, plantation granulated 6⅝@6¾; choice white 6⅛@6 9-16; gray white 5¾@6; off white 6 5-16; choice yellow clarified 6 1-16; prime do. 6@6 1-16; off do. 5⅞. Molasses firm; Louisiana open kettle fancy 44; choice 41@42; strictly prime 39@40; good prime 36@38; prime 32@33; common 28; good fair 26@30; fair 27@28; common to good common 20; centrifugals prime 24@25; prime to good prime 16; fair to good fair 14@18; inferior to good common 12@14. Louisiana syrup 30. Rice in good demand and steady; Louisiana ordinary to good prime 3¾@5¾.

NEW YORK, November 15—Coffee, options down; November 13.30@13.40; December 13.25@13.35; May 12.95@13.15; spot Rio dull; fair cargoes 15¾. Sugar strong; centrifugal 96 test 6¼; fair to good refining 5¼; refined dull but steady; C 5¼; extra C 6⅛; white extra C 6¾; yellow C 6¼@6⅝; off A 6⅝@6¾; mould A 7¾; standard A 7; confectioners A 7¼; cut loaf 8; crushed 8; powdered 7¾; granulated 7¼; cubes 7¾. Molasses nominal; 50-test 50@53. Rice steady and quiet; domestic 4¾@6¾; foreign 4⅝@4⅞.

Provisions.

ST. LOUIS, November 15—Provisions quiet. Pork $8.00. Lard, prime steam nominal 8.00. Dry salt meats, boxed lots shoulders 8.00; long clear 7.10; clear ribs 7.80; short clear 8.00. Bacon, boxed shoulders 8.00; long clear 8.62½; clear ribs 8.75; short clear 8.90; hams 11@13½.

LOUISVILLE, November 15—Provisions quiet. Bacon, clear ribsides 8.62½; clear sides 9¾; shoulders 7.50. Bulk meats, clear rib sides 7.87½; clear sides 8.87½; shoulders 6¾. Mess pork $14.00. Hams sugar-cured 12@12½. Lard, choice leaf 11½.

NEW YORK, November 15—Pork active but firm; mess $16.00@$16.75. Middles quiet and easier; short clear 8½. Lard firmer; western steam spot 8.60; city steam 7.50; November 8.42@8.47; May 8.47.

CHICAGO, November 15—Cash quotations as were as follows: Mess pork $14.75. Lard 8.22½@8.25. Short ribs loose 7.50. Dry salted shoulders boxed 7.75@8.00; short clear sides boxed 8.2 @8.37½.

CINCINNATI, November 15—Pork quiet at $15.00. Lard in good demand at 8.07½. Bulk meats unchanged; short ribs 7.75. Bacon unchanged; short ribs —short clear 9.37½.

ATLANTA, November 15—The following are ruling cash prices today: Clear rib sides 8¼c. Sugar-cured hams 13½. Lard—Pure leaf, tierces 11½; refined 8¾.

Naval Stores.

WILMINGTON, November 15 — Turpentine firm at 42½; rosin firm; strained 70; good strained 80; tar firm at $1.40; crude turpentine firm; hard $1.30; yellow dip $1.40; virgin $2.10.

NEW YORK, November 15—Rosin quiet at $1.00@$1.05; turpentine quiet at 45½@46½.

CHARLESTON, November 15—Turpentine steady at 42½; rosin firm; good strained 80.

SAVANNAH, November 15—Turpentine firm at 42½, rosin steady at 80@82½.

Fruits and Confectioneries.

ATLANTA, November 15—Apples $2.50@$3.50 per bbl. Lemons—$3.00@$3.25. Oranges—$2.50@$2.75. Cocoanuts—$5@. Pineapples—$1.50 ₰ doz. Bananas—Selected $1.75@$2.00; grapes 7@8c ₰ pound. Figs — 12@18c. Raisins — New London $4.25; ½ boxes $1.75; ¼ boxes 90c. Currants—7¾@8c. Leghorn citron—27c. Almonds—19c. Pecans—10@ 12c. Brazil—@9c. Filberts—12½c. Walnuts—15c. Dried Fruit—Sundried apples 4@6c, standard peaches 8½@10c; sundried peaches peeled 11c.

Hardware.

ATLANTA, November 15—Market steady. Horses shoes $4.25@$4.50; mule shoes $5.25@$5.50; horseshoe nails 12@20c. Ironbound hames $3.50. Trace chains 32@70c. Ames' shovels $9.00. Spades $10.00. Well-buckets $3.50@$4.50. Cotton rope 15@16c. Sweed iron 5c; rolled or merchant bar 2½c rate. Cast-steel 10@ 12c. Nails, iron, $2.50; steel $2.60. Glidden barbed; wire, galvanized, ₰ lb 5½@5½c. Powder, rifle $5.00 blasting $2.15. Bar lead 7c. Shot $1.90.

Live Stock.

ATLANTA, November 15—Horses—Plug $65@80; good drive $150@$200; drivers $125@$140; fine $250@ $300. Mules—14½ to 15 hands $110@$150; 15½ to 16 hands $150@$250.

CINCINNATI, November 15—Hogs easier; common and light $4.50@$5.30; packing and butchers $5.00 @$5.35.

Country Produce.

ATLANTA, November 15—Eggs—18@21. Butter—Choice Tennessee 18@20c; other grades 12½@15c. Poultry—Hens 2.00@30c; young chickens large 18@20c. Irish Potatoes — $2.00@2.40. Sweet Potatoes—30@ 75c. Honey—Strained 6@8c; in the comb 8@10c. Onions—$2.50@$3.00. Cabbage—1½@2c.

Whisky.

CINCINNATI, November 15—Whisky active and firm at $1.14.

ST. LOUIS, November 15—Whisky steady at $1.14.

CHICAGO, November 15—Whisky $1.20.

Bagging and Ties.

ATLANTA, November 15—Ties—New arrow $1.30; bagging—2 lb bale 13½; 1¾ lb 13; 1½ lb 12½.

GEORGIA, FULTON COUNTY—TO THE HONorable the Superior Court of said County: The petition of James R. Wyle, Hugh T. Inman, Paul Romane, W. A. Gregg, W. R. Hill, Joseph Kingsberry, E. P. Chamberlin, Hake Smith, M. C. Kiser, Walker P. Inman, W. W. Boyd, Jack J. Spalding, Chas. S. Kingsberry, Henry Hirsch, Evan P. Howell, Don M. Bain and J. Carroll Payne respectfully represents.

That petitioners, their associates and successors desire to be created a body corporate and politic under and by virtue of the laws of Georgia for the term of twenty years with the privilege of renewal as provided by law at the expiration of said term under the corporate name of the "Southern Cotton Mills." The place of business and the chief office is to be in said county of Fulton. The capital stock of said corporation to be two hundred thousand dollars, with the privilege of increasing same by the stockholders to any amount not exceeding five hundred thousand dollars whenever the stockholders representing two-thirds of the stock shall vote for the same. Both said original and any increased stock to be divided into shares of five hundred dollars each, with privilege to divide said shares into fifths, if the directors deem it advisable. Books for subscription to the stock to be opened in Atlanta, Georgia, and two hundred thousand dollars to be subscribed for, and at least twenty thousand dollars paid in cash or real estate before the commencement of business, all penalties for non-payment of installments to be regulated by By-Laws. Certificates for shares of stock to be issued the form and mode of transferring the same to be fixed in the By-Laws. The manner and time of payment to be fixed in the By-Laws. The business carried on by said corporation is to be the acquiring, purchase, and manufacture in all their forms by the use of suitable machinery and appliances of cotton, wool, hemp and other fibrous and textile material, and especially Canton flannels, cloth, yarns, bagging, sacks, thread, rope, or any other article made wholly or in part of cotton, wool or other textile or fibrous material, and to prepare the same for market by proper labor thereon, such as bleaching, dyeing, printing, finishing off, and otherwise as may be desirable, and to establish stores, warehouses, and agencies for the sale of such goods, and to sell and otherwise dispose of the same.

Petitioners desire that said corporation shall have power and authority as follows:

First, To adopt such By Laws, rules and regulations, not inconsistent with law, as may be necessary and proper for the management of the affairs of said corporation and for the transaction of its business.

Second. To rent, lease, or buy, to hold and to sell, convey, encumber, and otherwise dispose of, when desirable, any property, real or personal, that may be needed for the business of the corporation, and to erect on any such real estate buildings for manufacturing purposes, business operations, store rooms, warehouses, residences for officers or employes and others, and such other structures as may be desirable or necessary, and to receive property both real and personal in payment of debts due the corporation.

Third. To draw and accept bills of exchange, and do such other acts in connection with commercial business and intercourse as are incident to, and a proper part of the business above stated, and to have all the powers conferred by the code of Georgia of 1882, 1679.

Fourth. To make all such contracts as are reasonably necessary and proper in inaugurating and conducting the business of said corporation, including the power and authority to borrow money and issue notes, bonds and other obligations of indebtedness, and to secure the same if necessary by mortgage, trust, deed, or otherwise.

Fifth. To designate in its by-laws, rules and regulations, proper officers and agents to conduct and transact its various business, and to provide and specify the officers and agents who may bind said corporation by contract, and to what extent they may do so. Petitioners desire that said corporation may be capable of suing and being sued, of pleading and being impleaded in any court of law or equity in this state. They also ask that there may be no personal liability on any stockholder in said corporation except for stock subscriptions, which shall cease when the amount of said stock subscription shall be paid. In addition petitioners ask for such other and further powers not inconsistent with law as are necessary for the proper management and successful operation of said business, that this petition be filed in the clerk's office of this court, and be there recorded as provided by law and the same be published according to the statute provided, and that the court pass all necessary orders in incorporating them under the name and with all the powers aforesaid and all such other powers as are incident to like incorporations. And your petitioners will ever pray, etc.

PAYNE & HULL,
CALHOUN, KING & SPALDING,
Petitioners' Attorneys.

A true and correct copy as appears of record in this office.
C. H. STRONG, C. S. C.
oct 16—d4t fri

Store Room Wanted

Small size and first-class location, or part of room occupied by book or music business. Address tu fri su tf RETAIL, Constitution Office.

REGISTER FOR THE CITY ELECTION

BOOKS FOR THE REGISTRATION OF VOTERS for mayor, one alderman and six councilmen will be opened on Wednesday, the 7th day of November next, at the following places, to-wit: One set at the city clerk's office, corner Hunter and Pryor streets; one set at number 12 West Alabama street, and one set at number 33 Marietta street. Said books will be kept open, at above mentioned places, every day (Sundays excepted) from eight o'clock a. m. until five o'clock p. m. from Wednesday the 7th day of November, until Saturday the 1st day of December, and will be closed at 9 o'clock p. m. Saturday December 1st, 1888.

J. H. GOLDSMITH,
Saturday October 27, '88. City Clerk.

PROFESSIONAL CARDS.

ALBERT HOWELL, JR.,
ATTORNEY AT LAW,
Rooms 7 and 8 Fitten Building,
Marietta and Broad Streets,
tf At anta, Ga.

W. C. Adamson. R. D. Jackson.
ADAM

PROFESSIONAL CARDS.

PRESTON K. YATES,
CIVIL ENGINEER AND SURVEYOR.
Plans and estimates prepared for Railroads, Street Railways, Water Works and Bridges. Work superintended. Room 43, Gate City Bank building.

LEWIS W. THOMAS, ATTORNEY AND COUNSELLOR at Law, Atlanta, Ga. Room 19, Gate City Bank building. My health having very much improved, my friends will find me at my post, ready to attend to business.

JOHN T. GLENN,
ATTORNEY AT LAW,
Atlanta, Ga.
Rooms 32 and 34 Gate City Bank Building.

Howard E. W. Palmer. Charles A. Read.
PALMER & READ,
ATTORNEYS AT LAW,
Traders' Bank Building, Decatur Street. 6m

HENRY JACKSON. TOM COBB JACKSON.
JACKSON & JACKSON,
ATTORNEYS AND COUNSELLORS AT LAW.
Railroad, Insurance, Banking and Commercial Law.
Attorneys for Gate City National Bank, Richmond and Danville Railroad Company, Louisville and Nashville Railroad Company, West Point Terminal Company, Gate City Gaslight Company, and the Atlanta Home and other insurance companies.
Offices removed to Gate City Bank Building, corner Alabama and Pryor streets, Nos. 62, 63, 64 and 65. Elevator to rooms. Telephone No. 250.
Professional business solicited, to which prompt and careful attention will be given.

HUGH ANGIER,
CIVIL ENGINEER AND SURVEYOR.
Railroad and sanitary work a specialty.
10½ Whitehall St. Room No. 22.

PRYOR L. MYNATT & SON,
ATTORNEYS AT LAW,
No. 33 and 34 Traders' Bank Building, Decatur street, opposite Kimball house. Will practice in all courts in Atlanta. Prompt attention given to all business entrusted to them. 1m

N. J. & T. A. HAMMOND,
ATTORNEYS AND COUNSELORS AT LAW.
Rooms Nos. 41 and 42 Gate City Bank Building.
T. A. Hammond, Jr., Commissioner for taking Depositions in Fulton County.

Walter Gregory. J. A. Hunt.
GREGORY & HUNT,
ATTORNEYS AT LAW,
21½ East Alabama.
Collections a specialty.

ARCHITECTS.
L. B. WHEELER,
ARCHITECT, Atlanta, Ga.
Office 4th floor Chamberlin & Boynton building, cor. Whitehall and Hunter streets. Take elevator.

LAGER BEER.
JACOB MOERLEIN, Treas. GEO. MOERLEIN, Vice-Prest
JOHN MOERLEIN, Supt. WM. MOERLEIN, Ass't Supt
Moerlein Brewing Co.,
CINCINNATI, OHIO.
200,000 Barrels Yearly.
BREWERS OF THE FINEST BRANDS OF
LAGER BEER.
Everywhere in Atlanta.
"NATIONAL EXPORT" which is brewed from the finest grade of hops, and prepared according to the most approved methods. It is a pure product containing a particle of any injurious ingredients, and being absolutely pure is invariably prescribed by the most prominent physicians for the sick. The "NATIONAL EXPORT" was brewed originally for the Australian trade, but our increased facilities, we are now prepared to furnish it to our customers.
"EXPORT" was awarded the first premium at every Cincinnati exhibition as the best beer in Cincinnati, and, consequently, the finest in the world. THE MOERLEIN BREWING CO. is guaranteed to be the best home or abroad. Export beer is put up in casks of Ten Dozen each.
Atlanta Agent.
ORDERS PROMPTLY FILLED.

RAILROAD of GEORGIA
Between Atlanta and Jacksonville, Fla., and all points, or to Savannah, Ga.
ATLANTA, GA., Nov. 11th, 1888.
Trains will run daily, except those marked †, which are run daily, except Sunday only.

7 15 pm	2 15 pm	10 0 am	6 15 pm	*8 00 pm	*12 01 pm
7 55 pm	2 40 pm	9 55 am	†6 52 pm	*8 21 pm	†12 30 pm
8 45 pm	4 01 pm	10 45 am	†8 20 pm	*9 00 pm	
10 50 pm	6 15 pm	1 00 pm			
	7 00 pm				
	4 58 am				
4 00 am	10 0 pm				
6 15 am					
6 45 pm					
6 15 am					
12 50 pm					
12 00 n'n					
12 00 n'n					
4 10 pm					

Connections: Talbotton, Buena Vista, Blakely, Clayton, Ala., Sylvania, Milledgeville, take the 6:50 a. m. train fro n Atlanta.

7 20 pm				
1 25 pm		11 0 am		
10 40 pm	5 00 am	11 45 am		
		4 0 pm		
5 10 am	9 1 am	5 25 pm		
6 11 am	11 3 am	7 20 pm *	7 45 am †	5 15 am
6 0 pm	12 45 pm	8 58 pm *	9 0 pm †	6 41 am † 1 10 pm
6 40 am	1 10 pm	9 0 pm *	9 35 am †	7 25 am † 1 40 pm

Connection Atlanta and Savannah, Savannah and Macon, Savannah and Florida between Atlanta and Waycross via Albany on 7.15 p. m. train.
Columbus, via Griffin on 2.15 p. m. train.
Sleeping berth tickets on sale at Union Depot ticket office, in Atlanta.

D. W. APPLER, General Agent,
Gen't. E. T. CHARLTON, Gen. Pas. Agent, Savannah, Ga.

Freight and Passenger Line
PHILADELPHIA, and all points south and southwest, via CENTRAL RAILROAD STEAMSHIP COMPANY.
Arrangement between ATLANTA and NEW YORK, BOSTON and Philadelphia.
Through Freight Line Between These Points
Shippers from Atlanta to New York and Boston is via Savannah, and before purchasing tickets via other routes, would do well to inquire of us, by which they will avoid dust and a tedious all rail ride. Rates, including meals and stateroom on steamer, $24. Round trip $40, good to return until October 31st.

FOR SHIPMENTS SOLICITED.
The following line are appointed to sail for November as follows:

SAVANNAH TO NEW YORK.
(Central or 90° Meridian Time.)

November 1	Chattahoochee	Friday, Nov. 2,	4 00 pm
November 3	Nacoochee	Sunday, Nov. 4,	6 30 am
November 6	City of Augusta	Tuesday, Nov. 9,	7 00 pm
November 8	Tallahassee	Friday, Nov. 9,	10 00 am
November 10	Chattahoochee	Sunday, Nov. 11,	12 00 m
November 13	Nacoochee	Tuesday, Nov. 13,	2 00 pm
November 15	City of Augusta	Friday, Nov. 16,	4 30 pm
November 17	Tallahassee	Sunday, Nov. 18,	6 00 am
November 20	Chattahoochee	Tuesday, Nov. 20,	6 0 pm
November 22	Nacoochee	Friday, Nov. 23,	8 30 am
November 24	City of Augusta	Sunday, Nov. 25,	10 00 am
November 27	Tallahassee	Tuesday, Nov. 27,	12 00 pm
November 29	Chattahoochee	Friday, Nov. 30,	3 00 pm

SAVANNAH TO BOSTON.

November 2	Gate City	Sunday, Nov. 4,	6 00 am
November 6	City of Savannah	Thursday, Nov. 8,	9 00 am
November 10	City of Macon	Monday, Nov. 12,	1 00 pm
November 14	Gate City	Friday, Nov. 16,	4 30 pm
November 19	City of Savannah	Tuesday, Nov. 20,	7 00 am
November 22	City of Macon	Saturday, Nov. 24,	9 30 am
November 27	Gate City	Wednesday, Nov. 28,	1 00 pm
November 30			

SAVANNAH TO PHILADELPHIA.
(These Ships do not Carry Passengers.)

November 3	Dessoug	Saturday, Nov. 3,	5 00 am
November 10	Juniata	Saturday, Nov. 10,	11 00 am
November 17	Dessoug	Saturday, Nov. 17,	5 00 am
November 24	Juniata	Saturday, Nov. 24,	9 30 am

For Miners' Transportation Co., we offer a first-class freight line from each port every five days,
Apply to
RICHARDSON & BARNARD, Agents,
Savannah Pier, Boston.
W. L. JAMES, Agent,
13 South Third St., Philadelphia.
G. M. SORREL, General Manager O. S. S. Co.,
Savannah, Ga.
Savannah, Ga. D. W. APPLER, General Agent, S. B. WEBB, Passenger Agent, } Atlanta, Ga.
J. SHELLMAN, Traffic Manager.

CHRISTOPHINE DIES.

THE ITALIAN FRUIT VENDER BREATHES HIS LAST.

The Licks Which He Received Monday Night Results in Death—The Slayer Still at Large.

Christophine, the Italian who sold fruit from a stand on Decatur street, died yesterkay from the wound which was inflicted Monday night.

Officers are now searching for the boys who killed the Italian.

On Monday night about eight o'clock or a little later, Christophine was standing behind his counter dealing out bananas, oranges and apples. He was attending strictly to his business, as he usually did, when two boys named Hanye and Spence passed. The boys began teasing Christophine. They yelled:

"Maccaroni!"

"Banan'!"

And many other sayings peculiar to the Italian talk were indulged in. Christophine finally lost his temper, and attempted to drive the boys away. Hanye had a heavy stick, with which he struck the Italian, and then a rock was hurled against his head. The licks knocked the Italian down, and the wounds were the cause of his death.

Immediately after the trouble, the two boys disappeared, and have since succeeded in evading the police, notwithstanding the fact that diligent search has been made for them. Yesterday afternoon Hanye was located near Grant's park, and was chased but got away.

The detectives are now working the matter.

Death, so the doctors in attendance say, was caused by compression and inflammation of the brain.

A rather curious fact is that so long a time elapsed before the inflammation took a serious form. The wound was made Monday night. Tuesday morning Christophine was at his stand and attended to his business regularly until Wednesday night. He complained just before going home that he had a severe headache, but it was not thought that the matter was serious. During the night he was restless and seemed to be suffering considerably. Yesterday morning about 9 o'clock he became unconscious.

Dr. Cofer and Dr. Peck held a consultation, and it was decided that an operation was necessary and Dr. Gaston was called in. He also agreed that this was the only hope and about 3 o'clock the operation was performed.

The fracture in the skull was somewhat over an inch long, on the left side of the forehead, just at the edge of the hair. The depressed portion of the skull covered at least one and one-half square inches, and the depression was very marked, being on an average about one-fourth of an inch thick.

Incision revealed the presence of a thick clot of blood upon the brain immediately beneath the depressed bone. The clot was thick and almost black in color. This was removed, and the depressed bone was raised, relieving the compression.

This was all that could be done, but the inflammation was in too advanced a stage to be checked, and about an hour later Mr. Christophine died.

The inquest will be held at 9:30 this morning.

THE G. A. R. CAMPFIRE.

The O. M. Mitchell Post Gives an Enjoyable Entertainment at Their Hall.

The O. M. Mitchell post, G. A. R., gave an enjoyable entertainment at their hall last evening, corner of Alabama and Whitehall streets.

The old soldiers called it a campfire, and around it in peaceful good fellowship the old veterans of both armies met with their wives and children, and spent a most pleasant evening.

Dr. Stone, the surgeon of the local post and chairman of the committee that arraigned for the campfire, was master of ceremonies.

General Lewis and Mr. J. C. Kimball made short addresses of welcome on behalf of the the Grand Army, and Comrade L. P. Hills gave a humorous recitation, "The Poetical Courtship."

Judge Calhoun and Colonel Newman replied for the confederate veterans.

An elegantly framed picture, representing a G. A. R. badge, was presented to the post by Comrade Shoals for Comrade Dunn, formerly a member of the O. M. Mitchell, No. 4, in Jacksonville, Fla., but now a refugee in Atlanta. The picture is a handsome and artistic piece of work, and will be given a prominent place in the hall.

Post Commander S. C. Morley accepted the gift and in behalf of his comrades thanked Comrade Dunn in a neat little speech.

After these exercises the guests were invited to an elegant oyster supper in the adjoining hall. The entire affair was informal and enjoyable throughout.

After the supper a social reunion was held in the G. A. R. hall, after which the meeting adjourned.

A RARE OPPORTUNITY

To Buy Some Fine Real Estate at a Low Figure.

In another column of this paper may be found an advertisement of the directors of the Young Men's Library association, offering the library building for sale. It is understood that a big bargain can be had in buying it.

It is very desirable property, being located right in the heart of the city, near the union passenger depot, and within one half block of the Kimball house. Real estate within one block sells for $1,000 front foot.

There is a bargain in this property, and those seeking something good in which to invest their money, will do well to consider it.

FLORIDA.

5 Hours and 20 Minutes Saved.

The "West India Fast Mail" leaves Atlanta daily at 12:35 a. m., via the East Tennessee, Virginia and Georgia railway, carrying through Pullman sleeper to Waycross, connecting at Waycross with through car for south Florida. Pullman car open in Atlanta for occupancy of passengers at 8 o'clock. Schedule: Leave Atlanta 12:35 night, arrive Waycross 9:45 a. m., Palatka, 2:12 p. m., Ocala 4:29 p. m., etc. This is five hours and twenty minutes quicker time than can be made by any other line, and the connections are sure. Two routes are open, namely, via Waycross, Lavilla Junction and J. T. and K. W. and via Waycross, Callahan and F. R. and N. For more specific information, call at ticket office East Tennessee, Virginia and Georgia railway, corner Kimball house. E. E. Kirby, ticket agent, Atlanta. dtf

FINE DECORATIONS.

An Opportunity to Have It Done By Skilled Artists.

Mr. R. H. Stewart, general manager of the Alumni Decorating company of Chicago, is in the city and is prepared to execute orders for room and house decorations upon the shortest notice. Mr. Stewart is decorating the new capitol building, and the fact that he secured this work over several competitors is sufficient evidence to satisfy anyone of his ability in this line. If you want your room or house decorated it will be to your advantage to consult Mr. Stewart. He or some of his superintendents can be found at the new capitol building.

To Denver and the West.

The shortest and quickest time is via St. Louis and the Wabash Western Railway. Pullman Buffet sleeping cars, St. Louis to Kansas City, Denver and Cheyenne. Only one change of cars between St. Louis and San Francisco or Portland. Train leaves St. Louis daily at 8:35 p. m. All agents in the United States and Canada sell tickets via this short line. 8t

Supreme Court of Georgia, October Term, 1888.

Order of circuits with the number of cases remaining undisposed of:

Augusta	16	Macon	18
Northern	8	Chattahoochee	11
Western	4	Pataula	2
Northeastern	4	Southwestern	15
Blue Ridge	1	Albany	13
Cherokee	22	Southern	5
Rome	10	Oconee	11
Coweta	13	Brunswick	6
Flint	13	Eastern	22
Ocmulgee	5		

PROCEEDINGS YESTERDAY.
MIDDLE CIRCUIT.
No. 9. Argument concluded.
No. 10. Wright vs. Wright. Dismissed.
No. 11. Central Railroad & Banking Co. vs. Smith. Case from Washington. Argued. Lawton & Cunningham for plaintiff in error. R. W. Carswell, contra.
Adjourned to next Wednesday morning at 9 o'clock.

THE TAX COLLECTOR'S SHORTAGE.

The Examiners Make Their Report Yesterday to Comptroller General Wright.

Mr. Wilson's shortage, or so much of it as is due the state, has been officially announced as $20,258.13.

Messrs. W. F. Parkhurst and W. J. Wall, the accountants into whose hands the matter was placed by the grand jury, made their report yesterday to Comptroller General Wright.

The following table shows the distribution of the shortage:

1885	$ 47 76
1886	5,193 14
1887	4,148 22
1888	10,927 35

This is not the entire shortage, but only so much as is due the state. The shortage due Fulton county has not yet been determined.

"I was about to try a change of climate in order to cure my catarrh," says I. W. Lillis, of Chicago, "when I took Hood's Sarsaparilla, which entirely cured me." Try it yourself.

All Fits stopped free by Dr Kline's Great Nerve Restorer. No fits after first day's use. Marvelous cures. Treatise and $2.00 trial bottle free to fit cases. Send to Dr. Kline, 931 Arch street, Philadelphia, Pa.

PREPARE FOR THANKSGIVING DINNER

"A Feast of Reason and a Flow of Soul."

Did you ever stop to reflect, reader, how short life is? A few short years ago you were—not so old, and now while you live, and as Thanksgiving and Christmas, and the other holidays approach, prepare to enjoy yourselves. Think of mincemeat, plum pudding, tunkeys, cranberries and such like, and if you are wise you will extract much more pleasure in the few short months you have allotted you upon earth. Of all the kindred pleasures we have upon earth aside from religion, home pleasures, etc., is a good substantial meal prepared with culinary taste and judgment from the many good things of all kinds to be found in a first class grocery store. For this end we have ordered this fall Gordon & Dilworth's extra quality preserves and mincemeat. It were impossible to exaggerate the quality of any of G. & D.'s manufacture.

Now, for dinner, or breakfast, if you desire, we offer at a discount all of our own importation, Fry's cocoas and chocolates, and let us assure you that the equal of these goods is hard to be found, while none excel. A cup of delightful cocoa is a treat enjoyed by all. During this week we will retail you these goods at jobbers prices. We are overbought on them and wish to unload, so now is your time.

Our fancy French prunes and dried apricots are of high flavor and quality this fall and deserve special mention. Cheap too, only 25 and 30 cents per pound. We have a small invoice also of fancy quality pitted cherries, nice for pies—the best dessert yet, except the large, fine, delicious, dried red raspberries we have. If you never have done so, come over and buy 1 pound and try a few of the delicacies and luxuries of life.

Eat while you live, for when you're dead you can't. We suppose this is an axiom, yet have heard of angel's food, and have the ingredients, too, of this very palatable dish here for earthly beings. We have to arrive Monday also, hams—dove hams, small, medium, large—from 5 to 14 pounds, only 15 cents per pound.

We have also a new thing in sweet pickles—gallon jars sweet pickles. Peaches one-half gallon, also. We have just received more of that fancy quality white New York cheese. Here is a bargain—we have 10 dozen assorted Ross' imported ginger ale, sarsaparilla, lemonade. They sell 20 cents per bottle. We will close them out by the dozen for $1.40, less than they should be wholesaled. All are palatable drinks and healthy. A few more 30 pound buckets of any kind of jelly for $1.50. Fancy quantity cooked corned beef, sliced, 15 cents per pound. Be sure of No. 90. HOYT & THORN.
no10 tf

Tobacco Discolors the Teeth
NOT IF YOU USE

Which, being a Perfect Polisher and Absorbent PRESERVES THE NATURAL LUSTRE OF THE ENAMEL, ABSORBS AND REMOVES ALL DEPOSITS ON AND AROUND THE TEETH; WHICH CAUSES DECAY.
HORSEY M'F'G CO., Utica, N. Y.
AT ALL DRUGGISTS.
At wholesale by A. J. HALTIWANGER.
may17 m eod fri 7 m no 5

OPIUM and Whiskey Habits cured at home without pain. Book of particulars sent FREE. B. M. WOOLLEY, M.D. Atlanta, Ga. Office 66½ Whitehall Street.

Your Antidote is Just What You Say It is, and I Hope Every One Will Have an Opportunity to Try It.

JOHNSON CITY, Tenn., January 4, 1888.—Dr. B. M. Woolley, Atlanta, Ga. My Dear Sir: I have been very negligent in this one duty. I can say that I have never varied one iota from your directions, and took your Antidote regular from first dose of Antidote. I never had the least desire or appetite for morphine, of which deadly drug I was a slave for three years previous to the above date, taking it three times daily. I was becoming such a victim to it that my life was a burthen to me, but am happy to say I am a free man today, and shall ever be thankful to you and your Antidote, and am ready to bear witness to its virtues at any time, and will correspond with any one who may wish to make a trial of your Antidote, for it is just what you say it is, and I do trust and pray that every one who is addicted to the awful habit of morphine may have an opportunity of getting relief in the way I did. Yours with many thanks. W. S. MITCHELL, Editor and Prop. The Johnson City Enterprise.

Two cent stamps for sale at Constitution business office.

The stock of Groceries of S. Guthman & Co. will be sold at auction by the Sheriff, this morning, at 11 o'clock, at the store corner of Brotherton and Whitehall streets.

PICTURE FRAMES
MADE TO ORDER, AT
THORNTON & GRUBB'S,
28 Whitehall Street.
Leading dealers in fine ETCHINGS, STEEL ENGRAVINGS, WATER COLORS, PASTELS, PHOTRAPHS, etc. Our stock is the most complete one in the city. Everything strictly first-class. No shoddy goods. Just the things for
WEDDING PRESENTS.
Our facilities for making PICTURE FRAMES and framing pictures are unsurpassed. Our stock of mouldings in White and Gold, Silver, Bronzes, Hardwoods, Gilts, etc., has no equal. BRING US YOUR PICTURES to be framed and get our prices before purchasing.
ARTISTS' MATERIALS.—In this department we are headquarters for everything in this line. Artists' canvass, brushes, easels, plaques, etc. Ladies paint your own Xmas Cards. We have an endless variety of cards, in Ivory, Celluloid, etc., for decorating; besides numerous other novelties in this line.
Xmas Goods and Holiday Goods.
Our stock is all in, and we respectfully request all those who are beginning to "look around," to call in and examine our stock. No trouble to show and price goods.
N. B.—Illustrated Catalogue of Art Material sent on receipt of 25c in stamps.
THORNTON & GRUBB,
Successors to Thornton's Art Store.
Telephone 236. un dono 7p

JEWELER.
STILSON,
JEWELER,
55 WHITEHALL ST.
Reliable Goods,
Fair Dealing.
Bottom Prices.

I will sell boys' wagons, carts and wheelbarrows to merchants at factory prices. J. H. Nunnally, Whitehall St

OYSTERS.
Try our STEAMED OYSTERS. They are all the rage. Oysters in every style, served in FIVE MINUTES, at popular prices, at Donehoo's Fish, Oyster and Butter Market, No. 9 East Alabama street. E. F. Donehoo & Co.
7p un fol

AMUSEMENTS.
OPERA HOUSE
Friday and Saturday, Nov. 16 and 17. } Saturday Matinee at 2 sharp.
The Representative Irish Comedian,
W. J. SCANLAN,
PEEK-A-BOO!
Under the management of M. Augustin Pitou, Friday night and Saturday matinee at 2, in the grand est of all Irish plays,
SHANE-NA-LAWN.
Saturday Night in the Romantic Drama,
THE IRISH MINSTREL,
Hear Scanlan's new songs, written during his tour in Ireland, "Gathering the Myrtle with Mary," "Why Paddy is Always Poor," "Remember, Boys, You Are Irish," and others, including his famous Peek-a-Boo.
Usual prices. Reserved seats at Miller's.
nov6 14 15 16 17

Monday and Tuesday, November 19 and 20. } Tuesday Matinee at 2 sharp.
MR. A. M. PALMER
Will present the great success of two seasons at the Madison Square theater, New York, entitled,
"JIM, THE PENMAN!"
Written by Sir Charles Young. Mr. Palmer's company includes F. C. Bangs, Wright Huntington, I. L. Ottomeyer, Hardee Kirkland, Guy Lindsley, Misses Mary Sanders, F. C. Jackson, Veda Cooly, Jennie Eustice and Mary Brooklyn. The time of the play is the present.
SYNOPSIS OF SCENES.
ACTS I and II—Mrs. Ralston's apartment in the town house of the Ralstons in Regent Park. Conservatory at back.
ACT III—The Library of Ardleigh Court, Ralston's country house.
ACT IV—Small Reception Room at Ardleigh Court, with Breakfast Room at back.
No increase in prices. Reserved seats at Miller's. tf.

TO INVESTORS.
The Directors of the Young Men's Library Association Have Decided to
SELL THEIR BUILDING.
—It Fronts—
75 FEET ON DECATUR STREET
—AND—
RUNS BACK 100 FT. TOWARDS WALL ST
It is one block from the Union passenger depot and a half block from Kimball House. Being so centrally located on a growing and prosperous street, it is very desirable property. The building is one of the most substantial in the city, being of the best brick. It is
THREE STORIES HIGH,
well ventilated and so arranged on the ground floor that three store rooms may be made out of it, or one large store room.
Property in a half block sells for $1,000 front foot. Being so favorably located, the building can be used for either the wholesale or retail business. For particulars apply to
dtf W. A. HEMPHILL, Ch'm'n.

HEALTH IS WEALTH

DR. E. C. WEST'S NERVE AND BRAIN TREATMENT is guaranteed specific for Hysteria, Dizziness, Convulsions, Fits, Nervous Neuralgia, Headache, Nervous Prostration caused by the use of alcohol or tobacco, Wakefulness, Mental Depression, Softening of the Brain, resulting in insanity and leading to misery, decay and death. Premature Old Age, Barrenness, Loss of Power in either sex, Involuntary Losses and Spermatorrhœa caused by overexertion of the brain, self-abuse or over-indulgence. Each box contains one month's treatment. $1.00 a box, or six boxes for $5.00, sent by mail, prepaid on receipt of price.
WE GUARANTEE SIX BOXES
To cure any case. With each order received by us for six boxes, accompanied with $5.00, we will send the purchaser our written guarantee to refund the money if the treatment does not effect a cure. Guarantees issued only by
JACOBS'S PHARMACY, Sole Agents,
Marietta and Peachtree Sts., Atlanta, Ga.
mar 25 d&w ly

H. L. WILSON, - - - Auctioneer.
DR. JOSEPH THOMPSON'S ESTATE.
I Will Sell 17 Elegant and Valuable Lots at Auction on Pryor, Jones, Rawson, Washington and Pulliam Sts.
Wednesday, November 21st, 1888,
At 2½ O'Clock P. M., On the Premises.
THIS is central property fronting the street cars with paved streets, brick walks, gas and water surrounding it. No better locality in Atlanta; near the state capitol and convenient to stores, schools and churches. Upon the first lot on Pryor street is an elegant two story residence with all of the modern improvements. Lot 52x150 to an alley. I will sell for just what you are willing to pay. It must and will be sold for division. Examine for yourself and be on the ground when the sale begins. Call at my office for flats; titles indisputible wealthy people live all around these lots which guarantees first-class improvements; buy while tis cheap. Terms one-third cash, balance 6 and 12 months, eight per cent.
THOS. M. CLARKE, } Administrators.
JOSEPH THOMPSON, }
H. L. WILSON,
Real Estate Agent, No. 28 Peachtree St.

KIDNEY and all urinary troubles easily quickly and safely cured by DOCUTA Capsules. Severest cases cured in seven days. Sold $1.50 per box, all druggists, or by mail from Docuta Mfg. Co., 112 White street N. Y. Full directions.

CLOTHING.
MY FALL AND WINTER
STOCK OF CLOTHING
FOR MEN, BOYS and CHILDREN
Is complete in all Departm'ts
LARGE STOCK!
NOBBY STYLES!
LOW PRICES
GEORGE MUSE,
38 Whitehall Street.
N. B.—Suits made to order

CLOTHING.
FOR THIS WEEK
We have some elegant goods to show in Dress Business Suits, in Prince Albert, Cut Away and Sacks. In
OVERCOATS
We have some perfect beauties, made up expressly for us, and are equal to any merchant tailo work. In
BOY'S CLOTHING
We have a stock brim full of new goods and styles. In FURNISHING GOODS we have a complete assortment. In
HATS
We have all the leading styles. In PRICES we promise you the LOWEST. An examination of our goods and prices is respectfully solicited by
A. & S. ROSENFELD,
24 WHITEHALL ST., CORNER ALABAMA.

WHISKY.
BLUTHENTHAL & BICKART
(B. & B.)
Wholesale Liquors and Direct Importers.
46 and 48 Marietta St., 8 South Forsyth St., } ATLANTA, GA.
un rosnfld TELEPHONE 378.

COAL, WOOD, ETC.
Coal! Coal! Coal!
2,000 Tons Wooldridge Jellico,
1,000 Tons Corona, from Alabama,
500 Tons Anthracite.
John T. Stocks, Atlanta, Ga
YARDS: 97 W. PETERS STREET. PHONE 527. 36 N. BROAD STREET. PHONE 904.
7p un whisky

LADIES USE PEERLESS DYES
Do Your Own Dyeing, at Home.
They will dye everything. They are sold everywhere. Price 10c. a package. They have no equal for Strength, Brightness, Amount in Packages or for Fastness of Color, or non-fading Qualities. They do not crock or smut; 40 colors. For sale by
Bradfield & Ware, Druggists, 26 Whitehall st.; Sharp Bros., Druggists and Apothecaries, 202 Marietta st.; M. B. Avary & Co., Druggists; Schumann's Pharmacy, 63 Whitehall and 17 Hunter st. L. Vance, Napoleon, Ga.; J. H. Corn, Visage, Ga.; Lenton Jemerson, Mountain Scene, Ga., Roberts & Holbrook, Ball Ground, Ga. ly

Lawyers' Attention.
THE PAMPHLET OF HEAD-NOTES
Of the Supreme Court Decisions,
RENDERED DURING THE MARCH TERM,
Is now ready and will be sent upon receipt of One Dollar to any address.
W. J. CAMPBELL,
Manager,
Constitution Job Office, Atlanta, Ga.
dtf

WATCHES, DIAMONDS, ETC.
DIAMONDS, WATCHES, CLOCKS, THE BEST JEWELRY, SPECTACLES, Opera Glasses.
At the Lowest Possible Prices.
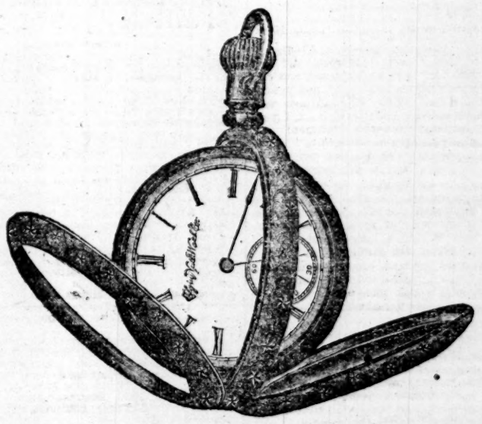
OPEN FACE AND DOUBLE CASE COMBINED

IT WILL
PAY YOU
—TO—
EXAMINE
—OUR—
STOCK!
—AND—
PRICES!

A. L. DELKIN & CO.,
93 Whitehall Street, Atlanta, Georgia.

CLOTHING.
James A. Anderson & Co.

Cleveland Was Beat
FOR WANTING TO REDUCE
The Price of Clothing
BUT WE HAVE BEEN
Elected by a Large Majority
FOR SELLING OUR CLOTHING
At Low Prices
We are receiving this week large additions to our immense stock of
Overcoats,
Business Suits,
Dress Suits,
Underwear,
Furnishing Goods
For Men and Boys,
WHICH WE ARE SELLING AT
Rock Bottom Prices.
JAS. A. ANDERSON & CO.,
41 Whitehall St.

REAL ESTATE.

Sam'l W. Goode. R. H. Wilson. Albert L. Beck
Sam'l W. Goode & Co.'s
Real Estate Offers.

5 acres at Kirkwood, dear depot, high, beautifully shaded, level, rich, new 5-room well built cottage in good order for $3,550. If taken this month. Two good servant's rooms besides.
$7,000 for 18 acres in Decatur, Ga., very highly improved with the choicest vineyard and fruits of various kinds in bearing; land rich and perfectly drained; extra good residence, with large rooms, wide halls and verandahs, bath, cellar for wine and flowers; two servants' houses; good chicken run; beautiful grove of stately oaks about the dwelling; lovely lawn drive and flowers. Indeed, it is perhaps the most carefully improved suburban home about Atlanta, and the owner instructs us to sell at once, as he is a non-resident and cannot come to occupy it as he intended when he purchased and beautified it last year.
1,235 acres in Pike county, Ga., for sale, one of the best farms in the state; 600 acres open, 100 acres very fine bottom land, granite quarry on the place; well watered by creek, several branches and Flint river; 8-room dwelling, barn and all necessary outbuildings, all in good condition. This place is cheap at $12.50 an acre. Call and see us in regard to it.
260 acres for $40 per acre within half mile of city limits and dummy car line, well watered, timber, fair improvements, easy terms, and a great speculation.
West End home, 6 rooms, with 2 room servant's house, large framed barn, lot 100x600 feet, on Peoples street, half block from end of Gordon street, car line, lot has east front, is beautifully shaded in front and rear, level, high and choice, and must be sold by Wednesday of next week. $2,550 for new 6 room West End cottage on fine lot, 58x250 feet, half block from car line in pleasant neighborhood.
16 acres for $2,400, part of Ormewood 1, long front on main road, beautiful grove, fine spring, bold branch, 2½ miles from Kimball house by pleasant drive.
5½ acres at Kirkwood, near depot, high and level, shaded and rich, thickly settled community of first-class people, 7 room cottage, 2 room framed outhouse, all neat and nice. only $4,500. this month, terms easy.
9 acres at Edgewood for $7,000, near Mayson's crossing; with fine view of Atlanta and very convenient to depot, postoffice, etc.
100 acres 2½ miles from Kimball house, highly improved, for $15,000.
10 acres for $400, four miles from Kimball house, beyond Wachendorff's.
10 acres at Constitution, on E. T. V. & Ga., R. R., 8½ miles from Atlanta, for $500.
32 lots fronting Grant park and the dummy line, between pavilion and Lake Abana, in plain view of the boating, and near the site of the proposed new hotel for $13,000—no lots like these on the market.
$3,000 for a central, 2 story, 8 r residence, water, gas, paved street and sidewalks, good neighborhood, on easy payments; rents on annual lease for $25 per month. Will exchange for northside lot suitable for home purposes.
$15,000 for a very choice, highly improved 100-acre farm 1 mile from Atlanta.
$5,000, payable $1,000 cash and $1,000 a year, for 14 acres, with 6 room dwelling house, stable, servants house, 1,200 choice pair trees, apples, peaches, plums, grapes, etc., in like quantity; about 1,200 feet front on main road, half mile from Kirkwood station and known as the "J. S. Wade place."
58 acres 700 yards this side of Decatur, Ga., on Georgia railroad, with beautiful front and grove, 5-r cottage, 20 acres bermuda grass, bold branch through the center, convenient to Atlanta and Decatur schools, etc.; $6,000 on very easy terms.
$5,200 for 10 S. Pryor, Georgia avenue and Formwalt street lots, on car line, in first class neighborhood, easy terms.
$3,150 for a Peachtree lot 100x200 feet, east front on car line, opposite the new brick residence of Mrs. Douglass; one-third cash, balance in one and two years.
$3,000 for central 2-story 8-rCalhoun street residence, water, gas, etc., or will exchange for desirable vacant lot on north side of the city.
$500 for vacant lot 45x104 feet corner Windsor and Hood streets, in good neighborhood, with brick sidewalks on both streets.
5 acres, 300 yards from Gentleman's Driving Club house, for $1,250.
5 acres for $2,500 on West Peachtree street near Porter & Wyly's dairy.
34 acres $2,500 on Johnson road beyond W. S. Thomson's residence, and a very cheap place.
$20,000 for a very choice and central Peachtree home, complete in all respects.
$2,480 for Park Place (Spring street) Baltimore house, 8 rooms, 2 stories, brick, water, gas, Belgium street pavements, brick sidewalks, stable; $700 cash and $50 monthly with 6 per cent interest.
$3,000 for 6 room Spring street cottage on corner lot near Hill monument; easy payments.
$1,750 for new 5-room cottage on Spring street, north of Baker; on easy terms, east front, water, gas, etc.
SAM'L W. GOODE & CO.

State and County Tax payers for 1888 are paying very slowly. My books are open and prompt payments are requested.
H. A. BOYNTON, T.C.
53 S. Pryor street.

MISCELLANEOUS.

Umbrellas, Canes and Crops.

All the new novelties in Gold and Silver Mountings. Our windows show them today.

FREEMAN & CRANKSHAW, JEWELERS.

1 col 8p

44 Marietta St.

—:o:—

At the present time we are working for reputation. We want this thoroughly understood. Every article we sell we warrant and tell a customer just what it is. Our trade is increasing right along, and we are glad of it. But we cannot have too much.

Remember we are going to give away a beautiful GOLD WATCH and an elegant COFFEE SET January 1, and all cash customers will have one or more chances to get them.

J. R. WATTS & CO.

JEWELERS and OPTICIANS,

OPPOSITE THE OPERA HOUSE.

1st col 8p un fri&sa

TENTS!

Manufactured by

A. ERGENZINGER,

1c&p 12 E. Hunter, Atlanta, Ga.

Sonth Pryor Street Residence FOR SALE.

WILL BE SOLD ON THE PREMISES SATURday, December 8, 1888, at 11 o'clock a. m., al of the following described tract or parcel of land situated, lying and being in the city of Atlanta county of Fulton, state of Georgia:

Commencing at a point ninety feet north of the northeast corner of Georgia avenue and Pryor streets, running thence north fifty feet, thence east 150 feet to a 10 foot alley, thence south along said alley 50 feet, thence west 150 feet to the beginning point, said land being known on the plat of the Capital City Land and Improvement company as lot No. 16. The improvement on said land consists of a two-story frame dwelling, with all modern attachments. Sold under and by virtue of a contract made and entered into between the Capital City Land and Improvement company and Mrs. Mary F. Meyers, dated the 4th day of April, 1887.

Terms—Cash. W. A. HEMPHILL,

no6-1m President C. C. L. & Imp. Co.

WANTED Cotton Seed.

Delivered in Car Load Lots, by

Southern Cotton Oil Co

Mills at

Savannah, Ga,	New Orleans, La
Atlanta, Ga.	Memphis, Tenn.
Columbia, S. C.	Little Rock, Ark.
Montgomery, Ala.	Houston, Texas.

Office, Traders' Bank Build'g,

10 DECATUR STREET,

sep8—d6m eod n r m ATLANTA, GA.

M. L. LICHTENSTADT, M. D.

Specialist in all diseases of the Rectum, success fully treats Piles, Bleeding or Protruding, or Internal, and non Bleeding, also Rectal Ulcers, Fissure, Fistula in Ano, and Anal Tumors, without the knife or any other torturing implements, and guarantees every case he accepts for treatment.

No Pains or Detention From Business.

The old regular treatment for Piles required chloroform, stretching of the sphincter muscles, and drawing down the tumors with hooks, when either the knife, ligature, clamp, cautery iron, screw crusher or dangerous caustics are used to remove them, the operation lasting an hour or more. Powerful opiates are then administered to ease the pain, compelling the patient to remain in bed for two or three weeks, with danger from secondary rhage, liability to ulceration, stricture and fistula, and much suffering during a protracted recovery.

Now Notice the Contrast.

This new and painless system of treating diseases of the rectum not only does away with all the

"Torturing Relics of By-Gone Ages"

so long employed by regular physicians, but insures a correct diagnosis, and offers to suffering humanity an entirely painless method more safe and certain in its results than the old and barbarous practices, and without any detention from ordinary occupations.

Sufferers from Rectal Diseases are requested to call and investigate this system.

Notice my address.

M. L. LICHTENSTADT, M. D.

Room No. 9, Centennial Building.

Specialist in Rectal Diseases by the Brinkerhoff stem.

P. S. Correspondence solicited. 8p

THE WEATHER REPORT

INDICATIONS.

WASHINGTON, November 15—Indications for Georgia: Fair except in northern portion, showers, colder, winds shifting to northerly.

FAIR — COLD

Observer's Office, Signal Service, U.S.A.

UNITED STATES CUSTOM HOUSE, ATLANTA, GA., November 15—7 p. m.

All observations taken at the same moment of actual time at each place.

Observations taken at 8 p. m. Seventy-fifth Meridian time.

STATIONS.	Barometer.	Thermometer.	Dew Point.	WIND. Direction.	WIND. Velocity.	Rainfall.	Weather.
Pensacola	30.04	64	56	W	8	.00	Clear.
Mobile	30.08	64	64	W	Light	.00	Clear.
Montgomery	30.0	62	56	SW	Light	.04	Clear.
New Orleans	30.08	64	56	NW	Light	.00	Clear.
Galveston	30.10	60	56	S	Light	.00	Clear.
Palestine	30.08	62	54	SE	Light	.00	Clear.
Corpus Christi	30.10	66	64	E	8	.00	Clear.
Brownsville	30.06	72	68	N	6	.00	Clear.
Rio Grande City	30.12	70	60	Cm.	Calm.	.00	Fair.

LOCAL OBSERVATION.

(Central Time.) TIME OF OBSERVATION.						
7 a. m	30.00	51	42	NW	7	.01 Cloudy.
7 p. m	30.03	55	53	W	9	.00 Clear.

Maximum Thermometer 61

Minimum Thermometer 50

Total Rainfall ..... .10

M. H. PERRY,

Sergeant Signal Corps U. S. Army.

Note—Barometer reduced to sea level.

The T indicates the precipitation inappreciable.

NEWS OF THE RAILWAYS.

UNION MEETING OF THE RAILWAY CONDUCTORS.

Relics From the Wreck on the Air-Line—Kansas Legislation—Charges Against the Chattanooga, Rome and Columbus.

Grand Chief Conductor Wheaton, of the order of Railway Conductors, will arrive in the city today.

Mr. Wheaton comes to Atlanta to preside over and attend the union meeting of the order of which he is the highest officer, which will be held in Atlanta tomorrow.

The delegates of the order will begin arriving today from the southern states which will be represented at this meeting, and it is expected that nearly two hundred will be in attendance.

The meeting is held for the purpose of discussing measures for the benefit of the order, and will be an interesting event in the history of the division represented. The session will be held at Odd Fellows' hall, corner of Alabama and Whitehall streets.

On Sunday evening the delegates will accept an excursion tendered them and go to Augusta via the Georgia railroad. They will visit the exposition on Monday, which has been named "Railroad Day," and it goes without saying, that they will have a good time.

A Paradise for Travelers.

Some excitement has arisen in railroad circles over the bill now drawn up and ready for presentation before the Kansas state legislature to regulate the operation and correct abuses of the Pullman car service. The bill regulates the price of berths at $2 per night and $3 per twenty-four hours. The upper berth, when vacant, must be closed to aid ventilation, and the maximum wages of the porter is fixed at $2.50 per day instead of $12 per week, the former rate, while it makes it a misdemeanor for the porter to accept any "tips" or remuneration for services rendered from the passengers. The measure also deals with the through and local tariffs of the service, and wherever any discrepancies have appeared a remedy has been proposed. Heretofore it was possible for a passenger traveling any distance to beat the through rate by several dollars by taking the local rates for the same accommodations. On hiring porters the company has considered the "tips" received from passengers as an item in the salary paid, and as a consequence has forced many impositions upon the traveling public.

From Ocean to Ocean.

The railway lines running between here and Council Bluffs have served notice on each other that they will not be bound by the present "time agreement" after January 11th, and this notice is said to be the forerunner of a revolution in the running time of trains between the Atlantic and Pacific coasts. An arrangement is pending between the Northern Pacific and the Atchison, Topeka and Santa Fe for through trains west from Chicago, and the Union Pacific will meet this by arranging with one of the Missouri river lines for through trains between here and Ogden. With the advent of fast trains west of Chicago it is certain that one of them will be made a solid limited train from New York to San Francisco, thus carrying out the European-Asiatic express project which has been agitated. The first of these changes will go into effect December 5th.

Quick Justice to a Defaulter.

Louis H. Sloanaker, defaulting cashier of the Chicago and Northwestern railway company at Sioux City, Ia., who fled to Canada, was brought back by the American Surety company, of New York, who bonded him, and was prosecuted by them. He has been sentenced to serve three years in the penitentiary at Fort Madison, where he now is. This case beats the record as regards the prompt administration of justice, and shows that the public is not entirely at the mercy of thieves in consequence of the existing extradition arrangements with Canada. The culprit fled from Sioux City to Canada the 9th of October, was brought back a week ago and taken to the penitentiary yesterday. This was railroad justice and it got there on time.

Charges of Discrimination.

The Chattanooga Times is severely criticising the management of the Chattanooga, Rome and Columbus road. That paper claims that Chattanooga is discriminated against in every way to the advantage of Rome, and charges that the train service is insufficient and the schedules badly arranged. The Times says the business men of Chattanooga subscribed $100,000 towards the building of the road and demands that the road give some return. The Times makes out a lengthy bill of complaint, but the other side has not been heard from as yet.

"Who's Afraid."

This is the title of one of the most unique and attractive illustrated calendar advertisements ever gotten up. It is issued by the passenger department of the Chicago and Northwestern railroad, and so great was the demand for copies from all over the country that a price, covering the cost of issue, has been placed upon them. The scene of the illustration is a "life study," representing three bare-legged youngsters who are at the edge of the ocean surf, and the smallest of the trio, with her little dress above high water mark, asks the question, "who's afraid" of her larger but more timid companions. Mr. L. J. Ellis, of the East Tennessee, will be pleased to exhibit his copy of this attractive calendar card to his friends.

Relics of the Wreck.

Commissioner Slaughter, who has just returned from a trip to New York and Virginia points, tells of two relics from the recent wreck on the Air-Line. One is a watch, evidently the property of a lady passenger of the burned sleeper "Swannanoa." It is melted into a mass of metal, and only from its shape and the outline of the movement could it be recognized as a watch. The other relic was a beautiful ebony cross. It was found near the watch, but was scarcely injured, and the filigree work was only slightly scorched.

The Illinois Central May Come South.

BIRMINGHAM, Ala., November 15.—[Special.]—President Fish, Vice-President Mann and Director Lettgen, of the Illinois Central railroad, arrived in this city this evening in the president's private car. In regard to the rumor that his road contemplated building a branch road to this city, President Fish said they might do so in the future, but nothing of the kind has ever been discussed. The party will leave for Memphis tomorrow evening.

The Last Payment.

The associated press telegram from New York says:

President Inman, of the Richmond Terminal, says his company will today deposit $3,950,000 with the Central Trust company, to meet their last payment on stock of the Georgia company, though it is not due for five weeks yet. This will give the Richmond Terminal control of the Central Railroad and Banking company of Georgia.

Another Presidential Election.

CHARLESTON, S. C., November 15.—At a meeting of stockholders to the Charleston, Cincinnati and Chicago road, Frank Coxe, of Philadelphia, was elected president. Among the directors are Chester W. Chapin, of New York, Wharton Barker, of Philadelphia, and James A. Rumsill and W. T. Weed, of Boston.

Brief Mention.

West-bound freight business is increasing.

D. W. Appler, general agent of the Central, has returned to headquarters.

Colonel Gallagher, of the Missouri Pacific, arrived in the city last night.

The orange crop of Florida is heavier than for many years past, and the movement of the crop is a feature of the freight of the southern roads.

R. A. Williams, of the Memphis and Little Rock, ticketed a party of twenty-five colored emigrants from South Carolina to Arkansas points yesterday.

The East Tennessee road yesterday ticketed a party of twenty-five white emigrants to Tipper county, Mississippi. They were from King's Mountain, S. C.

James U. Jackson, acting president of the Marietta and North Georgia, and Mr. George R. Eager, general manager, are in the city and have rooms at the Kimball.

Charles B. Walker, of the Western and Atlantic, and Joseph H. Latimer, of the Nashville, Chattanooga and St. Louis, will return from a successful business trip to the Carolinas this morning.

C. W. Chears, general passenger and freight agent of the Georgia Midland and Gulf, was in the city yesterday. His road is having a boom in passenger travel to the Chattahoochee Valley exposition.

Commissioner Slaughter has issued a call for a meeting of the passenger rate committee on the Southern Railway and Steamship association. It will be held in Augusta, at the Commercial club, on Tuesday next.

We must sell in five days the six-room West End place, a high level lot 100x400 feet; shaded and beautiful; $4,500 asked $4,000 offered. Submit your offers at once. Samuel W. Goode & Co.

Best and Fastest Route to Florida,

Via Florida Railway and Navigation company, through Waycross and Callahan. You avoid exposure at any place that has been infected with yellow fever. Get tickets from either Central Railroad of Georgia, or East Tennessee, Virginia and Georgia Railroad. Secure speed, comfort and safety by seeing your ticket reads via Florida Railway and Navigation company. Schedule, maps and further information will be cheerfully given by

EUGENE OBERDORFER,

Traveling Passenger Agent, Kimball House.

2 W

AN INTELLECTUAL JOUST.

A Chess Match Which Will Excite Much Interest Among Devotees of the Game.

The members of the Atlanta Chess and Checker club are deeply interested in a match between Professor A. F. Wurm and Mr. I. E. Orchard, which will decide which of these gentlemen is the better player. He who shall prove victorious in this trial of skill will be declared chess champion of the club. The two players are evenly matched, and it is problematical which will win. Both are in excellent form, and it is reasonable to expect hard fought, brilliant and interesting games.

The match will consist of five won games, draws not to count. As the games will be played in the rooms of the Chess and Checker club, all persons who desire to witness the match are invited to be present.

"These players," said a member of the chess club, "rank high among the players of the United States. They are the antithesis of each other. Their styles are as dissimilar as are those of Paulson and McKenzie. Professor Wurm is accurate, far seeing, methodical and cautious. Mr. Orchard is just the opposite. He is impetuous, dashing and highly ingenious. He frequently carries the day by a Napoleonic coup; his adversary generally wins by a laborious and defensive method. Both players are deeply versed in the theory of the game, and are au fait in all the openings, being thoroughly familiar with all the attacks and defenses as elaborated by the best analysts. The contests are certain to be exceedingly close and interesting. In their last match, played a little more than a year ago, Professor Wurm was victorious. His adversary is, however, in far better practice now than he was at that time. Each combatant is backed by many friends, who confidently expect he will win."

The rooms of the club are in the Centennial building, in the rear of Mr. Walter Brown's office.

SCANLAN TONIGHT.

This brilliant Irish comedian will appear this evening in his new play, "Shane-na-Lawn," which has achieved great success wherever produced. Mr. Scanlan now occupies the position of one of the finest Irish comedians on the American stage, and many regard him as the leading Irish actor of the day. Combining a handsome figure and face with a pleasing voice and ability to act, he has won great popularity, and is now reckoned as one of the most profitable attractions that visit the city.

Concerning Mr. Scanlan's new play there is unanimity of praise. The play is Hibernian in conception and Hibernian in execution. None but Irish characters appear and none but Irish scenery, but Irishmen and Irishwomen are portrayed with the charm of the mystic atmosphere of the Emerald isle above and around them. Shane is the central figure because his role is played by Scanlan.

"Shane" is the shrewd, witty, honest, manly and independent young Irishman, who may be regarded as a type of the best that his nationality produces. He has written several new songs, among them, "Why Paddy is Always Poor," and "Gathering the Myrtle with Mary," which he will sing. The costumes are new and historically correct.

Jim, the Penman.

A. M. Palmer's name, used in connection with a dramatic performance, carries with it a certain guaranty of artistic fullness and of substantial merit that makes it easy to predict success for any of his enterprises.

In speaking of "Jim, the Penman," moreover, to descend from the general to the particular, the element of doubt cuts no figure. Its success is known, its merits incontestable. It has won the approval of cultured audiences in the various large cities of the country. Mr. Palmer's company comprises F. C. Bangs, Wright Huntington, J. L. Ottomeyer, Guy Lindsley, Hardee Kirkland, Miss F. C. Jackson, Mary Sanders, Vida Croley, Jennie Eustace and May Brookyn.

Read our Real Estate offers page 7 of this paper. Samuel W. Goode & Co.

Dr. Cheney's Croup Remedy cured my son of most severe case of membraneous croup, after we had given up all hopes of the child's recovery. Since then we keep Cheney's Croup Remedy constantly at hand, and recommend it to our neighbors.

W. A. LANSDEL, Druggist,

no3 Atlanta, Ga.

Lucy Hinton the Leader.

Lucy Hinton tobacco, manufactured by T. C. Williams & Co., Richmond, Va., is finest and best chew sold. Beware of imitations. 3m

FUNERAL NOTICE.

RIDLEY—The friends and acquaintances of Dr. and Mrs. R. B. Ridley, Mrs. B. H. Hill, Sr., and Mr. and Mrs. Ben Hill, are invited to attend the funeral services of Emmie Ridley, daughter of Dr. R. B. Ridley, at the residence of Mr. Ben Hill, 230 Peachtree street, this morning at 11 o'clock.

MEETINGS.

The Stockholders of the Atlanta Glass Company are called to meet at the office of the works November 20th, 11 o'clock a. m., to consider the propriety of increasing the stock of said company, for the purpose of enlarging the capacity of the works to meet the demands for goods in excess of present ability to supply.

J. W. RANKIN, President.

J. L. PINSON, Sec. and Treas.

November 8, 1888. d10t

JOS. THOMPSON,

(Successor to Cox, Hill & Thompson.)

Dealer in Fine Whiskies, Wines, Etc.

AGENT FOR THE CELEBRATED

Tanhaeuser Beer.

GOODS DELIVERED

FREE TO ALL PARTS OF THE CITY.

Orderd from a distance solicited and filled promptly. Stone Mountain and Branch Corn Whisky a specialty.

The Celebrated Tanhaeuser Beer

can be found at

C. T. WEINMEISTER.
THE KIMBALL.
A. DAUS.
BONANZA.
F. P. BARNES.
J. H. COOPER.
J. Y. PEACOCK.
HOLLIS & McMAHAN.
D. B. HOLLIS.
JOHN DOMINI.

Telephone 48. 21 and 23 Decatur St.

A little higher in price, but of unrivalled quality.

USE

"OUR CONSTANT AIM IS TO MAKE THEM THE FINEST IN THE WORLD."

DR. PRICE'S BAKING POWDER.

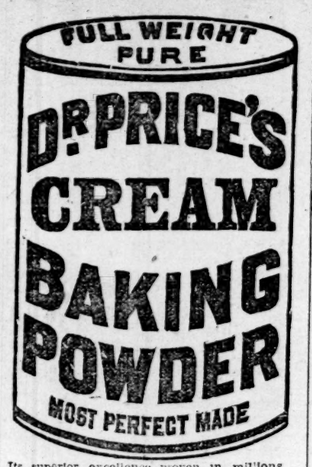

Its superior excellence proven in millions homes for more than a quarter of a century. It used by the United States Government. Endorse the by heads of the Great Universities as the Strongest, Purest and Most Healthful. Dr. Frices's the only Baking Powder that does not contain Ammonia, Lime or Alum. Sold only in Cans.

PRICE BAKING POWDER CO.,

NEW YORK. CHICAGO, ST. LOUIS.

5 or 8p fol and n r m

ANNOUNCEMENTS.

The Conservative Ticket.

Mayor—J. T. GLENN.
Alderman—W. M. MIDDLEBROOKS.
First ward—JOSEPH HIRSCH.
Second ward—J. J. MEADOR.
Third ward—A. S. ROBBINS.
Fourth ward—J. S. McLENDON.
Fifth ward—ANTON L. KONTZ.
Sixth ward—HUGH T. INMAN.

The People's Ticket.

For Mayor:
WALTER R. BROWN.

For Alderman:
H. M. BEUTELL.

For Councilmen:
First Ward—W. M. CURTIS.
Second Ward—J. C. JENKINS.
Third Ward—T. E. COLLIER.
Fourth Ward—W. D. SMITH.
Sixth Ward—D. P. MORRIS.

The above ticket will be voted for at the election be held December 5th, 1888.

For Mayor.

The friends of WALTER R. BROWN announce him as a candidate for Mayor. Election December 5th. td

For the City Council.

The friends of DR. W. M. CURTIS announce him a candidate for councilman from the first ward. Election December 5th.

The many friends of J. PERRY CHISOLM announce him as a candidate for councilman from the second ward.

I hereby announce myself as a candidate for councilman from the fifth ward. Election in December next. I most respectfully solicit the suffrage of my fellow citizens and promise, if elected, to look to the interest of the city faithfully and honestly. DAVID P. MORRIS.

A citizens' meeting of the fifth and sixth ward indorse ——— for Councilman from the fifth ward, ——— from the sixth ward, J. Perry Chisholm from the second ward and M. B. Torbett for alderman. Election December 5th. tf

W. S. WILLIAMS is announced as a candidate for councilman from the sixth ward, ensuing election. Conservative in all his views and independent of everything and dependent upon everybody.

MANY FRIENDS.

For Clerk of the Superior Court.

MR. G. H. TANNER is announced for clerk of the superior court. Mr. Walter L. Venable, Captain George B. Forbes and Dr. John S. Holliday will be his deputies.

At the solicitation of numerous friends MR. J. R. ORMOND hereby announces himself as a candidate for clerk of superior court, deputies to be named hereafter.

For Coroner.

FRANK A. HILBURN hereby announces himself as a candidate for coroner of Fulton county, subject to democratic nomination, and will be thankful for your support.

The many friends of A. J. McALISTER announce him as a candidate for coroner at the coming election, subject to the democratic nomination.

OLD DEMOCRATIC FRIENDS.

I announce myself as candidate for coroner of Fulton county. A. A. MANNING.

I announce myself as candidate for coroner of Fulton county subject to the democratic primary, if one is held. WILLIAM McCONNELL.

I hereby announce myself as a candidate for coroner at the ensuing election, and will thank my friends for their support. J. M. REEVES,

Of the Police Force.

Having been requested by friends to become a candidate for the office of coroner of Fulton county, I hereby declare myself a candidate for the office, and if elected will serve the people to the best of my ability. DR. F. H. O'BRIEN.

The friends of DR. J. C. AVARY announce him as a candidate for coroner of Fulton county.

The friends of Mr. J. M. KEMP, of Fulton county announce his name for coroner at the approaching election. Mr. Kemp lost a leg in the battle of the Wilderness, Wofford's brigade, Longstreet's corps. Is in needy circumstances and is competent to discharge the duties of the office.

dtd CONFEDERATE VETERANS.

For Tax Collector.

A. P. STEWART is announced as a candidate for tax collector at the ensuing election. td

I announce myself a candidate for Tax Collector of Fulton county at the approaching election.

L. A. REDWINE.

We are authorized to announce CLEM R. HARRIS as a candidate for tax collector of Fulton county for the ensuing term. td

For Tax Receiver.

To the people of Fulton county—I announce myself a candidate for the office of Tax Receiver of Fulton county, and respectfully ask the support of my fellow citizens. CHAS. W. WELLS.

I announce myself as a candidate for tax receiver of Fulton county at the ensuing election.

JOEL ANTHONY.

The friends of THOMAS M. ARMISTEAD announce him as a candidate for tax receiver of Fulton county. td

THOS. OSCAR HALL is announced as a candidate for tax receiver of Fulton county, and respectfully solicits the votes of his fellow-citizens.

I hereby announce myself as a candidate for tax receiver of Fulton county at the ensuing election.

JOHN H. LOYD.

TO THE PEOPLE OF FULTON COUNTY—Fellow Citizens: I have lived among you thirty-eight years and have frequently held office by your grace. I have tried my best to serve you faithfully and am willing to stand or fall on my record. I am now a candidate for the office of STATE AND COUNTY TAX RECEIVER and take this opportunity of asking your support. I am confident that my experience as an official will go far toward recommending my claim, and I promise that if elected I will devote my whole energy to the service of the people, and will give them an administration as Tax Receiver which will merit their commendation. Mr. Jack N. Smith will be associated with me in the office.

Sept 30th eod td D. A. COOK.

Artificial Stone Paving

—FOR—

SIDEWALKS, CELLARS, STABLE AND BREWERY FLOORS!

Improved Felt Cement and Gravel Roofing.

TWO AND THREE PLY READY ROOFING—WATER PROOF BUILDING PAPERS—MOISTURE AND VERMIN PROOF CARPET LINING!

Estimates cheerfully given upon application.

S. L. FOSTER & CO.,

62 S. Broad St., Atlanta, Ga.

Oct 28 3d m

Ask for & Use Only—5c per Package—

Southern Queen Gloss Starch.

IT BEATS THE WORLD. REQUIRES NO COOKING.

A Superior Pulverized Starch, ready for use for family laundry Work. Manufactured only by THE ATLANTA STARCH CO., ATLANTA, GA., U. S. A.

Sold by all first-class Wholesale and Retail Dealers.

Sold in Atlanta at wholesale by H. A. Boynton, Frank E. Block, Branham Bros., Joseph Smith, Wyly & Greene, Tidwell & Pope, Kinney & McDonald, McD. Wilson. 8p

CLOTHING, FURNISHING GOODS, ETC.

OUR FALL AND WINTER STOCK NOW READY

EVERY DEPARTMENT BOOMING WITH NEW GOODS

Clothing for Men. Clothing for Boys

Clothing for Children.

THE MOST COMPLETE STOCK EVER SHOWN

HIRSCH BROS.,

Clothiers and Tailors, 42 and 44 Whitehall St.

GENERAL MILL SUPPLIES, ETC.

BROWN & KING,

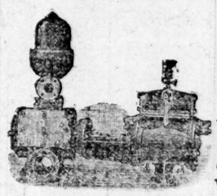

MANUFACTURERS OF AND DEALERS IN

Cotton, Woolen & General Mill Supplies

MACHINERY and TOOLS

Wrought Iron Pipe Fittings and Brass Goods, Belting, Hose, Packing, etc. Agents for the Cameron Steam Pump and Washburne & Moen Wire Rope. 73 and 75 BROAD ST

COAL!

If you wish the best, most elegant and lumpiest grate and stove coal that is mined in the earth, we furnish it. And it is our pride to give 2,000 HONEST POUNDS for a ton, and when you buy from us you will CERTAINLY get it. We also have a large cargo of the very best Anthracite Egg and Nut Coal on the way. Don't buy until you get our prices.

SEWER PIPE, DRAIN PIPE, CHIMNEY TOPS, Plasterer's Hair, LIME! PLASTER PARIS, FIRE BRICK, FIRE CLAY, CEMENTS, TERRA COTTA STOVE FLUES!

SCIPLE SONS,

ATLANTA, GA.

HOUSEHOLD LINENS.

THE LINEN STORE,

Corner Alabama and Whitehall Streets, a Full Line of

Household Linens

Wholesale and Retail.

WILLIAM ERSKINE.

6m

MANUFACTORY, BALTIMORE: 15 S. HOWARD STREET. | WASHINGTON, D. C.: COR. SEVENTH AND E. STREETS.

EISEMAN BROS

THE ONLY

MANUFACTURING CLOTHIERS.

Strictly One Price.

17 & 19 WHITEHALL STREET.

We have instituted the ONE PRICE system. We mark prices on all goods in PLAIN FIGURES! These prices can be relied upon as being the LOWEST, consistent with FIRST-CLASS WORKMANSHIP and MATERIAL.

In addition to the facilities which money and experience secure, WE ARE MANUFACTURERS AND SAVE YOU THE PROFIT which all retailers necessarily pay the MANUFACTURER.

EISEMAN BROS

The Only Mannfacturing Clothiers,

17 and 19 Whitehall Street.

THE A

VOL. XXI.

THE HOUSE MAJORITY

THE QUESTION STILL INVOLVED IN DOUBT.

THE MAJORITY CLOSE EITHER WAY

Indiana Shows a Gain of Four Democratic Congressmen—A Democratic Loss In California.

WASHINGTON, November 16.—General John B. Clark, Jr., clerk of the house of representatives, believes that 160 democratic representatives have been elected, and that six districts are in doubt. This calculation is based upon the assumption that Wilson (democratic) is elected in West Virginia. The doubtful of General Clark's estimates are, the first California, tenth Kentucky, second North Carolina, and first, third and fourth West Virginia. These districts he sets down as doubtful because they are claimed by both parties on small majorities, so small that the official count must be awaited to determine the result. In the case of Representative Bacon (democratic), of New York, who is reported to have been defeated by eighty majority, General Clark expects that a contest will ensue. Of one thing he is confident, and that is that the majority of the next house will not be over five either way.

Relative to the functions of the clerk in the organization of the new house, and the power he is supposed to be able to exercise in seating or unseating members, General Clark says that his duties are fixed by statute, and are purely ministerial. If a member elect presents a proper certificate of election, his name will be placed on the roll and not otherwise. There cannot be duplicate certificates, because there are at present no dual state governments as there have been in time past in the south. General Clark said that from the official records before him, it appeared that the republicans had elected a majority of one in the next house, and this was because up to the present time but one certificate had been presented to him, namely that of Representative Herman, of Oregon. Certificates are unusually long time coming in, as they are not issued until some time after the official returns are made public. In the case of Missouri this does not take place until January, and in many other state the date is equally remote from election day. The reduction of claims of both parties to very narrow majorities from three to five or eight suggests interesting possibilities, when it is remembered that no less than six persons who were elected to the forty-ninth congress died either before they had been sworn in or after they had taken their seats, and that there is a strong probability there will be some deaths among 325 men of mature years during the long period, thirteen months, intervening between election day and the assemblage of the new congress.

Senator Quay, chairman of the republican national committee, said to an associated press reporter this afternoon that the republicans would certainly have control of the next house of representatives by a majority of five, and that their majority might be nine. There were several doubtful districts, the result in which he said would determine whether their majority would be the higher or lower figure given. Mr. Quay declined for the present to give any particulars upon which his figures were based or to state what districts were still regarded as doubtful.

INDIANA'S CONGRESSMEN.

The Democrats Gain Four on the Last Delegation.

INDIANAPOLIS, November 16.—The footings of the official returns of the congressional vote of Indiana were completed at a late hour tonight. The delegations stands ten democrats to three republicans, a democratic gain of four congressmen. In the first, eighth, eleventh and twelfth districts the following are the official pluralities: First district—Parrett, democratic, over Posey, republican, plurality 20; second district—O'Neill, democratic, over Braxton, republican, 884; third district—Brown, democrat, over Sayles, republican, 3,074; fourth district, Holman, democrat, over Wilson, republican, 738; fifth district, Cooper, democrat, over Duncan, republican, 704; sixth district, Brown, republican, over Morris, democrat, 6,372; seventh district, Bynum, democrat, over Chandler, republican, 1,727; eighth district, Brookshire, democrat, over Johnson, republican, 69; ninth district, Cheadle, republican, over McCabe, democrat, 4,450; tenth district, Owen, republican, over Zimmerman, democrat, 1,156; eleventh district, Martin, democrat, over Steele, republican, 475; twelfth district, McClellan; democrat, over White, republican, 1,111; thirteenth district, Shively, democrat, over Haynes, republican, 355.

The total congressional vote of Indiana is 532,997, divided as follows: Republicans, 261,756; democrats, 259,985; prohibition, 9,252; labor, 2,004. The republican congressional plurality is 1,771. The prohibitionists had no candidates in the fourth district, and the labor party had none in the 7th and 13th, so that the above figures do not give the full voting strength of these parties, as will be shown by the electoral vote.

THE AMENDMENT ADOPTED.

Rhode Island Concludes to Let More Citizens Vote.

PROVIDENCE, R. I., November 16.—Today the governor, secretary of state and attorney-general officially counted the votes cast last April on what is known as the Bourm amendment to the constitution. This amendment is numbered seven, and enfranchises every citizen of the United States of the age of twenty-one years who has had his residence and home in this state for two years, and in the town or city in which he may offer to vote six months next preceding the time of voting. It abolishes the property qualification for voting for general officers. The vote was: Approve, 2,908; reject, 12,193; majority over three-fifths of the total vote necessary for its adoption, 711.

A Close Contest in Iowa.

DES MOINES, Ia., November 16.—Official returns received by the secretary of state today settles the closest election contest in the history of Iowa. Out of a total vote of over 400,000, Peter A. Day (democratic) has about 500 majority over John Manner (republican), candidates for railroad commissioner. The other republicans, Smith and Campbell, have majorities. It is thirty-one years since a democrat was elected to any state office in Iowa.

The North Carolina Election.

RALEIGH, N. C., November 16.—[Special.] Complete official election returns have been received from eighty-five counties in the state. In the gubernatorial vote, they show a democratic majority of 12,231. Eleven counties have not sent in official reports, but their respective majorities have been reported and show a net democratic majority of 955. This, added to the official majority of the eighty-five counties, make the total democratic majority 13,139. The democratic majority in 1884 was 20,120. An interesting feature is that the democrats lost in sections heretofore democratic and gained in republican sections.

Kentucky's Vote.

LOUISVILLE, November 16.—Returns from all but three small counties in this state give Cleveland 181,394; Harrison, 153,732; Cleveland's plurality, 27,662. The remaining counties will make the democratic plurality about 28,000. The total vote is the largest ever cast in Kentucky.

Thompson Concedes His Defeat.

SAN FRANCISCO, Cal., November 16.—Thompson, democrat, in his paper, the Somona Democrat, editorially concedes his defeat for re-election in the first congressional district in his state. His successor, DeHaven, is a republican.

Republican Jubilations.

HARRISBURG, November 16.—Republicans of the county met here tonight and celebrated the election of Harrison and Morton. About 1,500 were in line with torches, banners and transparencies. There was also a display of fireworks.

The Republican Headquarters Closed.

NEW YORK, November 16.—The republican national committee closed its headquarters at No. 21 Fifth avenue today.

Guayuquil is Shaking.

GUAYUQUIL, November 16.—A very heavy shock of earthquake was experienced here today at 2:35 p. m. The people fled from their houses, thoroughly panic stricken.